

2022 Intermountain Southwest Symposium



Hosted By

ASCE Student Chapter

UNLV | HOWARD R. HUGHES
College of
ENGINEERING



Introduction

January 15, 2022

Dear ASCE Student Chapter of the Intermountain Southwest Student Conference:

This is your **2022 Intermountain Southwest Student Symposium (ISWS) Mailer II**, the second of three packets to be sent to each of the participating ASCE Student Chapters in our Student Conference. While we fully intend for our 2022 Student Symposium to be held in person, given the unpredictability of COVID-19 variants, it is conceivable that circumstances may change. We are trying to remain flexible in our planning and recommend that you do the same. Our Student Symposium Planning Committee and ASCE will continue to monitor the situation and provide more guidance as necessary.

Further, all individuals planning and/or participating in the student symposium are responsible for complying with all campus protocols and procedures including but not limited to COVID-19 guidelines related to in-person meetings, masking, social distancing, etc., at all times in connection with planning, preparation, or participation in the student symposium. Please use all of the tools available to keep people safe and healthy.

Please carefully read through this packet and forward copies to the appropriate chairpersons in your Student Chapter. Do not delete this mailer as information given within may not be repeated in subsequent mailers. Enclosed you will find the following information:

- Symposium Schedule,
- Attendee Registration Form and Waivers,
- Deadlines Summary,
- Maps,
- Hotel Information,
- Safety Protocols
- Competition Rules and Contacts,
- Eligibility requirements for advancement to Society-wide competition finals,
- ASCE Pop-Up Leadership Shop, and
- ASCE Membership Information.

If you have any questions, feel free to contact us at the e-mail address: isws.unlv.2022@gmail.com. All questions and answers concerning the events, rules, etc. will be posted on our [website](#). We will do everything possible to answer your questions in a timely manner, but please be patient – we are learning as we go.

We look forward to your participation in the inaugural Intermountain Southwest Student Symposium and providing an opportunity to engage with other student chapters and ASCE Region Leadership.

Sincerely,

Justin Sith

Chair, 2022 ISWS Student Symposium
University of Nevada, Las Vegas

Luna Bailon

Co-Chair, 2022 ISWS Student Symposium
University of Nevada, Las Vegas

Symposium Schedule

Schedule of Wednesday

Event	Time	Location
Registration	7:00 AM - 7:00 PM	Thomas and Mack: Naple Parking Lot
Info Desk	May vary on arrival	Alexis Park Resort
Captains Meeting - Timber Strong	7:00 PM - 9:00 PM	Alexis Park Resort Meeting Room

Symposium Schedule (Cont.)

Schedule of Thursday

Event	Time	Location
Concrete Canoe - Display/Presentation	8:00 AM - 12:00 PM <u>Presentation:</u> 8:00 AM - 9:30 AM <u>Display:</u> 9:30 AM - 12:00 PM	<u>Presentation:</u> TBA <u>Display:</u> Thomas and Mack - Naple Parking Lot
Steel Bridge - Display/Presentation	8:00 AM - 12:00 PM <u>Presentation:</u> 8:00 AM - 9:30 AM <u>Display:</u> 9:30 AM - 12:00 PM	<u>Presentation:</u> TBA <u>Display:</u> Thomas and Mack - Naple Parking Lot
Timber Strong Design Build - Presentation/Competition	8:00 AM - 3:30 AM <u>Presentation:</u> 8:00 AM - 10:00 AM <u>Round 1:</u> 10:30 AM - 12:00 PM <u>Round 2:</u> 2:00 PM- 3:30 PM	<u>Presentation:</u> TBA <u>Competition:</u> Thomas and Mack - Naple Parking Lot
Transportation Competition	8:00 AM - 11:00 AM	TBA
Lunch	12:00 PM - 2:00 PM	-
Career Fair & Workshops	12:00 PM - 4:00 PM	TBA
Scavenger Hunt	All Day	-
Captains Meeting - Concrete Canoe	7:00 PM - 9:00 PM	TBA

Symposium Schedule (Cont.)

Schedule of Friday

Event	Time	Location
Concrete Canoe - Swamp Test, Races (x5)	6:00 AM - 5:00 PM <u>Swamp Test & Race #1-5:</u> TBA	TBA
Soccer	8:00 AM - 1:30 PM	
Surveying Competition (x4)	9:00 AM - 12:00 PM	
Volleyball	9:00 AM - 2:00 PM	
Basketball	12:00 PM - 5:00 PM	
Lunch	12:00 PM - 2:00 PM	
Concrete Bowling	12:00 PM - 3:00 PM	
Tug of War	1:00 PM - 4:00 PM	
Scavenger Hunt	All Day	-
Captains Meeting - Steel Bridge	7:00 PM - 9:00 PM	TBA
Captains Meeting - Environmental Design	7:00 PM - 9:00 PM	TBA

Symposium Schedule (Cont.)

Schedule of Saturday

Event	Time	Location
Steel Bridge Competition	7:00 AM - 5:00 PM	TBA
Environmental Design Competition	7:00 AM - 12:00 PM	TBA
Sustainability Presentation	8:00 AM - 12:00 PM	TBA
Technical Paper	8:00 AM - 12:00 PM	TBA
Jeopardy - Trivia	9:00 AM - 12:00 PM	TBA
Business Meeting	11:00 AM - 1:00 PM	TBA
Scavenger Hunt	7:00 AM - 11:30 AM	-
Banquet	1:00 PM - 3:00 PM	TBA

Attendee Registration Form

The registration fee for Intermountain Southwest Symposium is **\$110**

Please register your attendees before **February 15th at 11:59 PM PST**

This registration fee covers:

- Symposium banquet
- Symposium program & badge
- Lunch on Thursday, Friday, and Saturday
- Symposium t-shirt
- Parking fees
- Event fees

To register attendees for your school, please fill out this Registration Form:

<https://forms.gle/3tLWef7W6oFY3QqeA>

If you are paying online **via Credit Card**, an invoice will be emailed to you within 72 hours after submitting the Google Form.

If you are sending a **check**, please send your check to the following address:

Dept of Civil & Environmental Engineering & Construction
4505 S. Maryland Parkway, Box 454015
Las Vegas, NV 89154-4015

Located within the Registration Form, please ensure ALL registered attendees fill out:

- 1) **Attendee & Image Release form and**
- 2) **Liability Waiver Form**

For Timber-Strong Design BuildSM (TSDB) Competition participants, waivers are due no later than January 31, 2022

Please email both forms to:

isws.unlv.2022@gmail.com

All registration fees are non-refundable. Registrations *after* the February 15th deadline will be charged **\$120** as a late fee. If registrations are submitted before the deadline while payment is received after, no late fees will be charged.

Please email isws.unlv.2022@gmail.com if you have any questions or concerns.

Deadlines Summary

Participants:

October 30th	Mailer Receipt Confirmation
November 30th	Student Chapter Registration Postmarked
January 15th	Attendee Registration (postmark date if mailing)
January 31st	Timber-Strong Design BuildSM (TSDB) Competition participants must have Liability Waivers submitted
February 15th	Final Date for Early Registrations
April 13th	Intermountain Southwest Student Symposium!

Host:

October 15th	Mailer I
January 15th	Mailer II (updates, maps, attendee registration form or link)
February 22nd	Mailer III (updates, parking info/passes, final schedule)

Maps

University of Nevada, Las Vegas General Map-

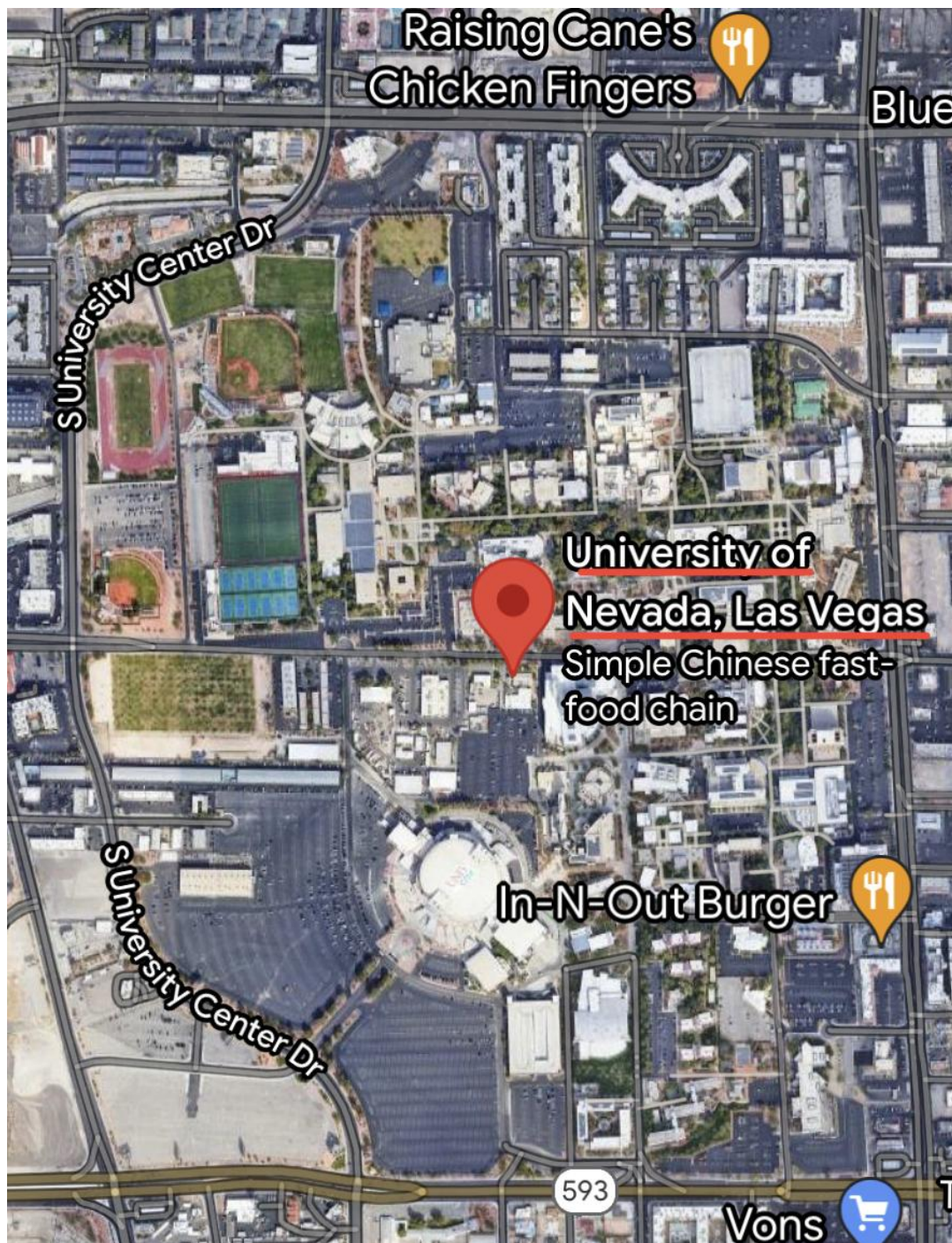

Thomas and Mack General Map -

* Schools will enter through S University Center drive towards Thomas and Mack *

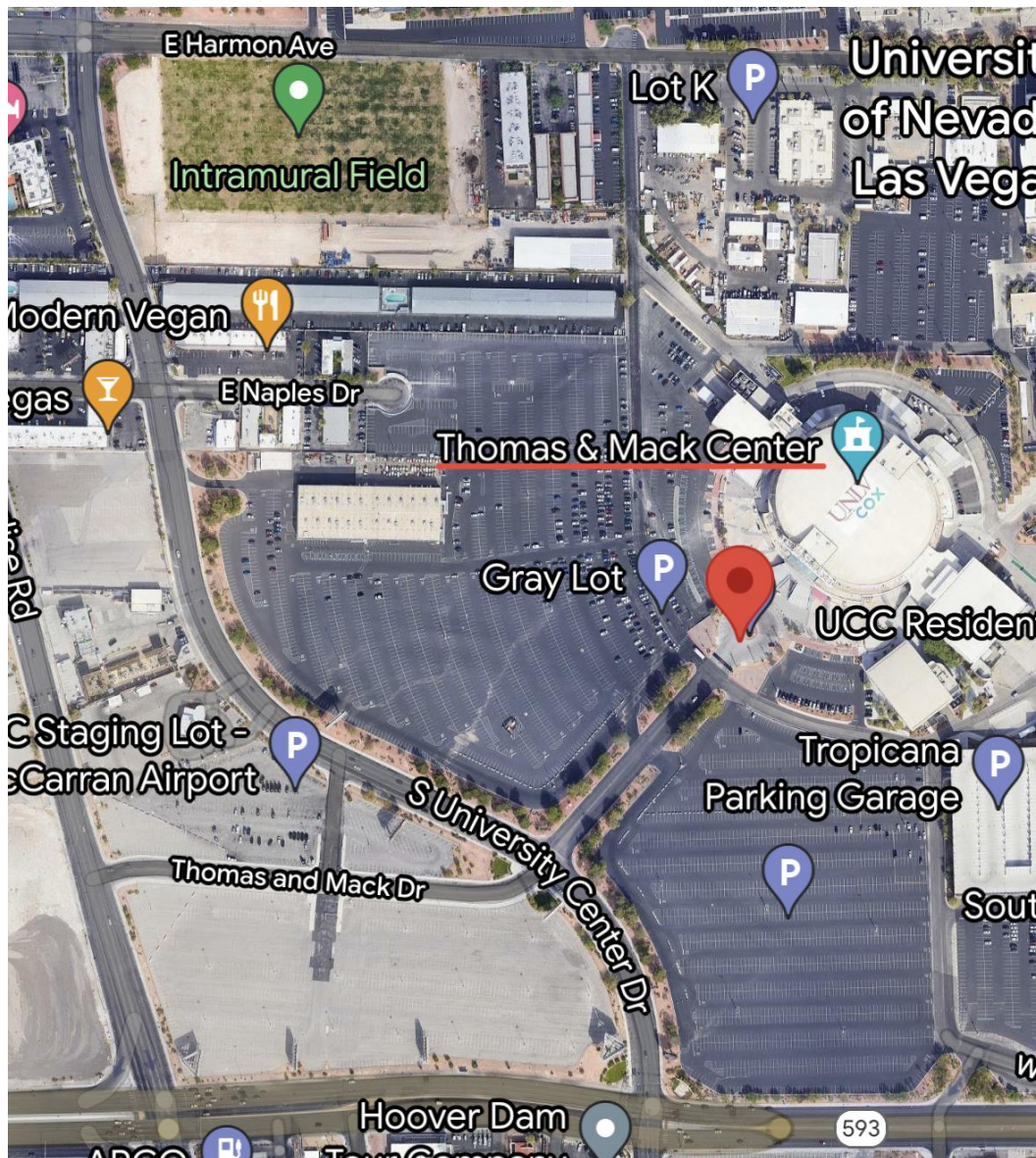

Thomas and Mack Naple Parking Lot -

* Schools will check in & park their trailers in this lot. This lot space will also be used for certain competitions (a more detailed layout of this space will be provided in Mailer III) *

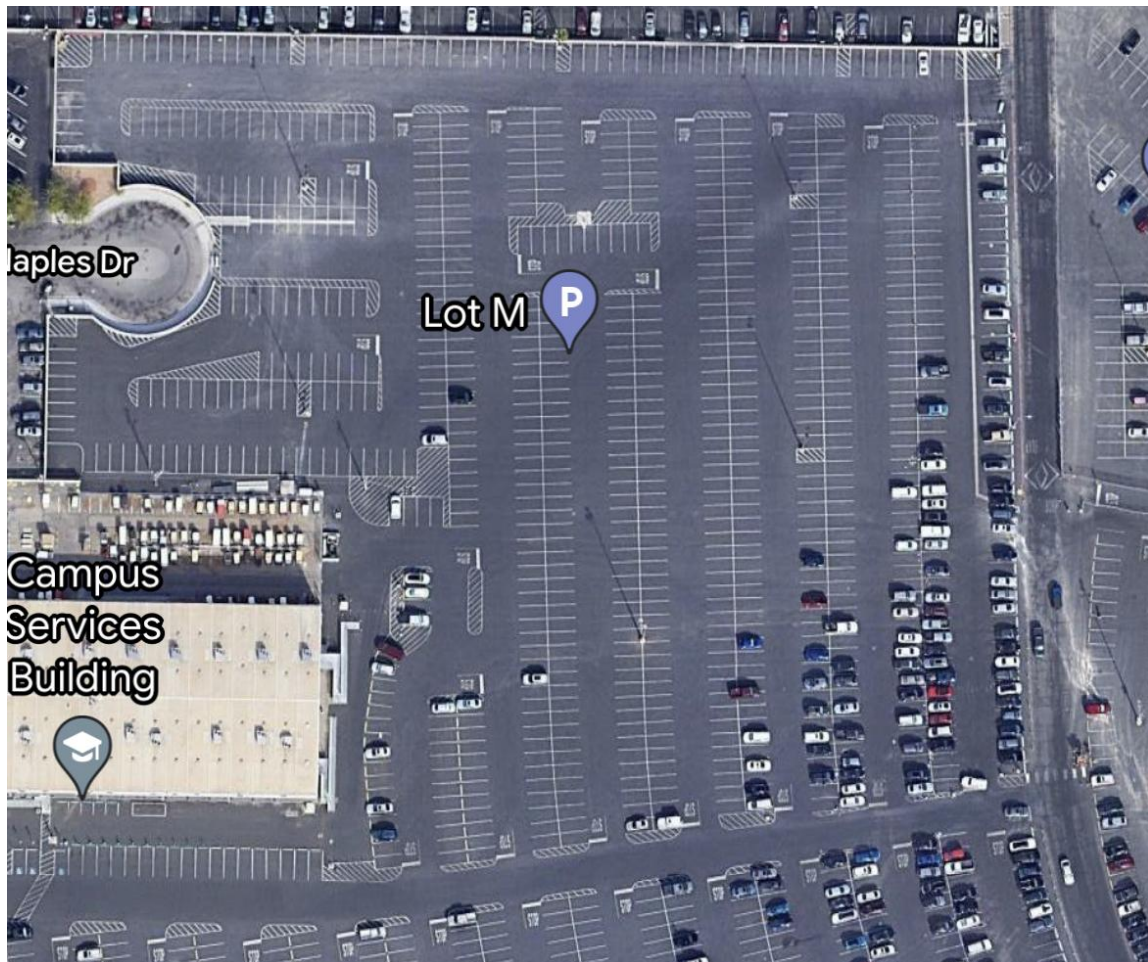

Recommended Hotel General Map -

* Alexis Park Resort directions from Thomas and Mack and or UNLV *

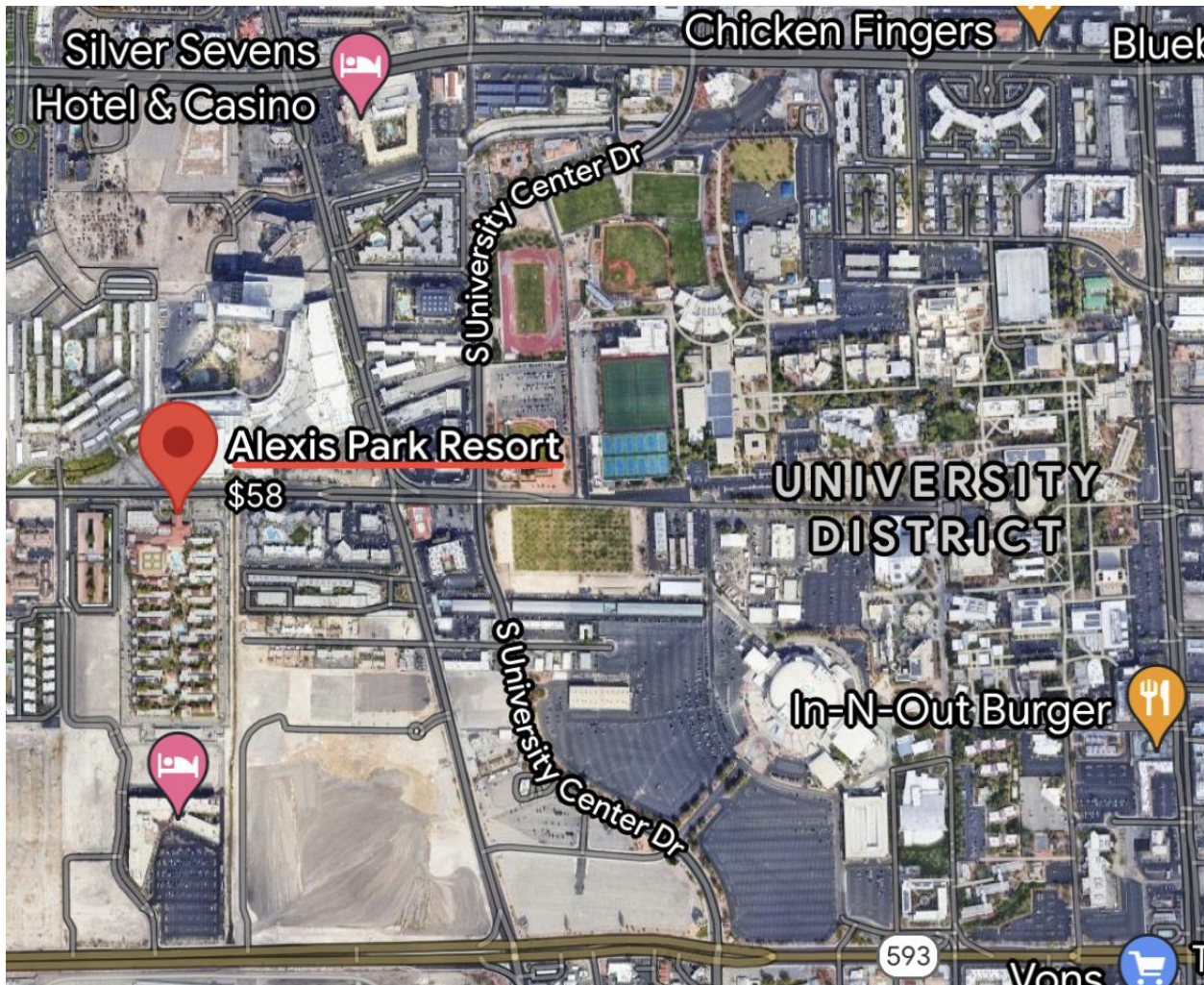

Alexis Park General Map -

* Schools will check in to their reserved rooms and will receive their SWAG Bags, Symposium Programs and Name Badges. Schools participating in the Timber Strong Design Build Competition will meet here for their Captains Meeting *

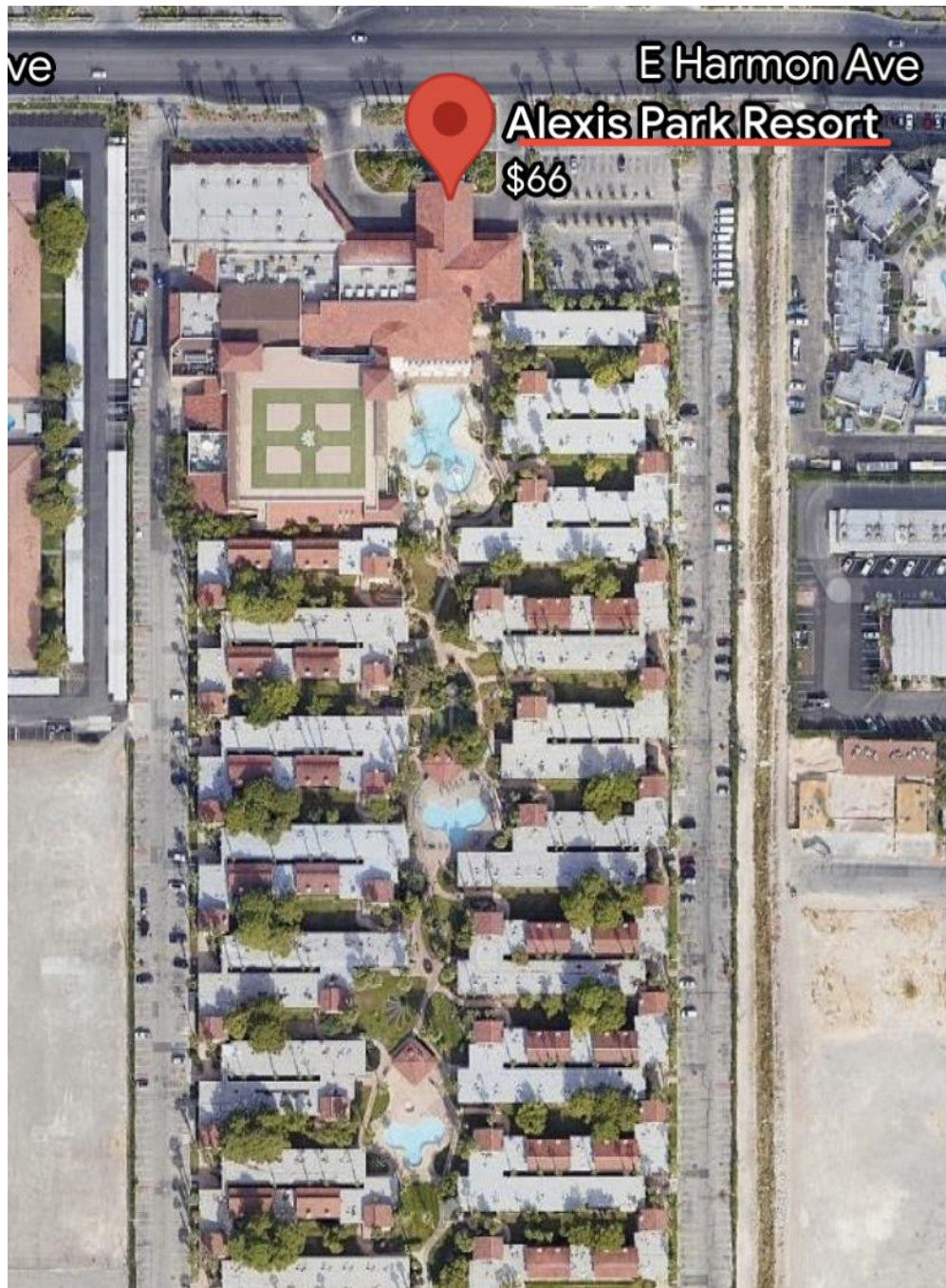

Map Disclaimer -

* Concrete Canoe Location will included in Mailer III *



The following image is of Sunset Park Pond from Google Maps

OR



The following image is of Special Events Beach within Lake Mead National Park from Google Maps

Hotel Information

The student planning committee is working to provide convenient and affordable lodging options for all attendees. **Until the student planning committee releases more information regarding lodging, we ask that your chapter refrain from booking hotel rooms for your chapter.** Expect this information in **early-to-mid February**. The student planning committee is grateful for your understanding and patience.

Option 1: Alexis Park Resort (low budget rates, nearby campus)

<https://www.alexispark.com/>

Option 2: Hyatt Place Las Vegas (nearby campus)

<https://www.hyatt.com/en-US/hotel/nevada/hyatt-place-las-vegas/laszl>

Please wait for the student planning committee to provide more information about lodging before booking rooms for your chapter. Expect this information in early-to-mid February.

Safety Protocols

Participation in the 2022 Intermountain Southwest Student Symposium or in any specific event is strictly voluntary and participants are responsible for their own conduct and safety. All participants who engage in any in-person activities in connection with this symposium are expected to comply with their university campus protocols on COVID-19 and for following best practices including but not limited to restricting the size of gatherings, social distancing, and use of masks.

As the 2022 Host for this symposium, UNLV ASCE student chapter recognizes that participating student chapters may have COVID-19 protocols that are different from our own. But as you travel over and become a temporary part of our community, we would like to ask that you comply with the following:

1. Wearing your mask inside of all campus buildings, regardless of vaccine status. (Masks are not required if you are alone or outside.)
2. Remember to inform anyone within the planning committee (contact information will be provided in Mailer III) if you are feeling sick and or are experiencing any covid related symptoms.
3. Stay at home if you are feeling sick.

Subject to Change:

Due to new updates including but not limited to the CDC, Nevada state and University mandates

To view the most up-to-date information regarding the current status of COVID-19 in Nevada, visit: <https://nvhealthresponse.nv.gov/>

Competition Rules and Contacts

Society Wide/National Rules:

- **Concrete Canoe:**
<https://www.asce.org/communities/student-members/conferences/asce-concrete-canoe-competition>
- **Steel Bridge:**
<https://www.asce.org/communities/student-members/conferences/student-steel-bridge-competition>
- **Sustainable Solutions:**
<https://www.asce.org/communities/student-members/conferences/asce-sustainable-solutions-competition>
- **Surveying:**
<https://www.asce.org/communities/student-members/conferences/asce-uesi-surveying-competition>
- **Timber-Strong:**
<https://www.asce.org/communities/student-members/conferences/timber-strong-design-build-competition>
- **Technical Paper:**
Rules releasing soon

Local Competition Rules:

- **Environmental Design:**
https://studentsymposium.asce.org/intermountain-southwest/wp-content/uploads/sites/15/2021/12/Environmental_Design_Rules_ISWS_2022.docx.pdf
- **Transportation Design:**
<https://studentsymposium.asce.org/intermountain-southwest/wp-content/uploads/sites/15/2022/01/Transportation-Rules-ISWS-2022.docx.pdf>

Non-Technical Rules:

- **Concrete Bowling:**
<https://studentsymposium.asce.org/intermountain-southwest/wp-content/uploads/sites/15/2021/11/Concrete-Bowling-Rules.docx.pdf>

Eligibility Requirements for Society-wide Competitions

Visit the Eligibility for Society-wide Competition's webpage at:

<https://www.asce.org/communities/student-members/conferences/eligibility>

For the qualifications that are required of all ASCE Student Chapters in order to participate in an ASCE-sponsored Society-wide Competition Finals.

ASCE Pop-Up Leadership Shop

Because the Workshop for Student Chapter Leaders will not be held in person this year, the Committee on Student Members is taking the show on the road and bringing leadership training to the student symposia. Be sure to “pop in” to capture valuable information that will benefit you now and in the future!



The graphic features a dark blue header with the title 'ASCE Pop-Up Leadership Shop' in large white and orange text. Below the header is an orange bar with the text 'Presented by the Committee on Student Members' and 'SPRING 2022'. The main body is white with text for the 'Intermountain Southwest Student Symposium' held from 'April 13th - 16th' at the 'University of Nevada, Las Vegas'. On the right side, there is a stylized graphic of three orange triangles and a blue and white abstract shape, along with the ASCE logo.

ASCE Pop-Up Leadership Shop

Presented by the Committee on Student Members

SPRING 2022

Intermountain Southwest
Student Symposium
April 13th - 16th
University of Nevada, Las Vegas

ASCE
AMERICAN SOCIETY OF CIVIL ENGINEERS

The ASCE Pop-Up Leadership Shop will be hosted during the Career Fair (12:00pm - 4:00pm) on **Thursday, April 14th**.

Join or Renew your ASCE Membership

Join or Renew your ASCE Membership

Students Receive Free ASCE Membership. In addition to the upcoming student symposium, Members have access to:

- Networking Opportunities
- Technical Content
- Entry Level Salary Resources
- Free Membership in the ASCE institute of your choice
- Events - such as the upcoming symposium
- And More!

Join or renew between January 1 and March 1 to receive a free Career Paths Guide and decal

Make sure you use the promo code SMJOIN. If you are the student conference with the most new members, you'll hear a "shout out" by your region leaders at your upcoming student symposium.

Visit: go.asce.org/SMJoin

Use Promo Code: SMJOIN

