

Read this page first - Important Action Items

COLOR CODING

IMPORTANT DATES HIGHLIGHTED IN YELLOW

WEBSITES LINKS HIGHLIGHTED IN GREEN

ACTION ITEMS

ACKNOWLEDGE MAILER I RECEIPT ([LINK](#))

Page 3 **January 30, 2026** – Acknowledgment of receipt of Mailer 2

COMPLETE INDIVIDUAL REGISTRATION ([LINK](#))

Page 3 **February 27, 2026** – Complete School Registration as provided by ASCE.

Please click the link above.

PAY INDIVIDUAL REGISTRATION FEE ([LINK](#))

Page 3 **March 13, 2026** – Submit Payment for Individual Student Registration

Note: The host school will compile the list of names and prepare an invoice for each school.

Schools will then either pay online via credit card (this is preferred), or generate and mail a check (see page 3).

If other arrangements are necessary, contact bhouston@pitt.edu and you will be contacted to arrange for payment.

January 15, 2026

Dear ASCE Student Chapter of the ASCE Mid-Atlantic Student Conference:

This is your **2026 ASCE** Mid-Atlantic Student **Symposium** Mailer 2, the second of three informational packets to be sent to each of the participating ASCE Student Chapters in the Mid-Atlantic conference.

Please carefully read this information and forward copies to the appropriate members in your ASCE Student Chapter and team members for each team competing at the student symposium. Do not delete this mailer as information given within may not be repeated in subsequent mailers. Enclosed you will find the following information:

- Individual Registration and Mailer 2 Acknowledgement Form,
- Upcoming deadlines,
- Business Meeting,
- Student Symposium Paper Competition,
- ASCE Society Competition information,
- Local competition information,
- Tentative Symposium Schedule,
- Tentative Presentation Schedule,
- ASCE Eligibility Requirements,
- Hotel information, and
- Thank you to our sponsors!

*Receipt of this mailer should be confirmed by
completing the **Mailer 2 Acknowledgment Form** by **January 30, 2026**.
Please note the **individual registration deadline** is **February 27, 2026**.*

If you have any questions, feel free to contact us at our general student symposium e-mail address, listed below. All symposium information such as events, mailers, policies, rules, etc. will be posted on our website and are also listed below.

We look forward to your participation in the 2026 ASCE Mid-Atlantic Student Symposium and providing an opportunity to engage with other student chapters and ASCE Region Leadership.

Sincerely,

Dorian Baurle
President, ASCE Student Chapter
The University of Pittsburgh at Johnstown

Michael Elinoff and Lauren Grega
Alumni Co-Chairs,
2026 MAASS Committee

ASCE Student Symposium website	https://studentsymposium.asce.org/mid-atlantic
General symposium email address	UPJASCE1@pitt.edu
Faculty Adviser contact	Brian L. Houston bhouston@pitt.edu (814) 322-5773
Instagram	We will be using Instagram to communicate information and changes during the event. Details will be provided in Mailer 3.

Individual Registration Form & Payment

STEP 1 - Mailer 2 Acknowledgement Form - *required*

Follow the link to complete the Mailer 2 Acknowledgement Form due no later than **January 30, 2026**.

Mailer 2 Acknowledgement Form [Link](#)

STEP 2 - Individual Registration Form - *required*

Individual Registration Form is due by **February 27, 2026**

Please visit our symposium website at [Individual Registration - Mid-Atlantic](#) to register for the 2026 ASCE Mid-Atlantic Student Symposium.

The Individual Registration Form must be filled out by *ALL individuals* attending the symposium including chapter members, team competitors, chapter spectators, guest teams, and faculty advisors. The Individual Registration Form contains liability waiver information required by ASCE that must be reviewed and acknowledged by every individual attending, participating, and/or spectating at the symposium.

STEP 3 - Individual Registration Payment - *required*

The Individual Registration fee is **\$125** per person.

An invoice will be prepared for each school listing registered names and a total amount due.

Payment is due by **March 13, 2026**

Pay online via Credit Card [PREFERRED]

[Follow this Link](#)

Make check payable to

The University of Pittsburgh

Mail checks to

The University of Pittsburgh at Johnstown
450 Schoolhouse Road
Engineering Building, Room 221
Attn: Brian L. Houston
Johnstown, PA 15904

If your chapter will NOT be participating in the 2026 Mid-Atlantic Symposium, please email bhouston@pitt.edu

Important Upcoming Deadlines

Please share this information with your chapter, including any competition team captains.

2026 DEADLINES

<p>ASCE is still accepting Statement of Intent Forms for Society Competitions!</p>	<p>Statement of Intent & Acknowledgement of Eligibility Requirements Form due from each team intending to compete in a Society-wide or Society Pilot Competition – Concrete Canoe, Student Steel Bridge, Sustainable Solutions, Surveying, Construction Institute, Timber-Strong, and 3D Printing.</p> <p><i>One form is required for each competition and must be filled out by the team captain and faculty advisor. <u>The online form* must be completed by the team captain and faculty advisor(s). Each entity will submit a separate form.</u></i></p> <p><i>* Concrete Canoe forms can be found in the 2026 ASCE Concrete Canoe Request for Proposal Rules. <u>Concrete Canoe forms submitted after November 3, 2025, at 5:00 pm Eastern will be considered late submissions and subject to deduction.</u></i></p> <p><u>There is still time to complete a Statement of Intent Form to compete in an ASCE Society Competition!</u></p> <p>Statement of Intent to compete for Steel Bridge <i>(must be completed by the team captain & the faculty advisor separately)</i></p> <p>Statement of Intent to compete for Surveying <i>(must be completed by the team captain & the faculty advisor separately)</i></p> <p>Statement of Intent to compete for Sustainable Solutions <i>(must be completed by the team captain & the faculty advisor separately)</i></p> <p>Statement of Intent to compete for Timber-Strong <i>(must be completed by the team captain & the faculty advisor separately)</i></p> <p>Statement of Intent to compete for Construction Institute <i>(must be completed by the team captain & the faculty advisor separately)</i></p> <p>Statement of Intent to compete for 3D Printing <i>(must be completed by the team captain & the faculty advisor separately)</i></p>
<p>January 5 by 5:00pm Eastern Time</p>	<p>Surveying Competition Topographic Mapping Project released to teams by 5:00 p.m. EST in the ASCE UESI Surveying Competition Collaborate Site.</p>
<p>January 21</p>	<p>Mailer 2 sent to each student chapter.</p>
<p>January 30</p>	<p>Mailer 2 Acknowledgement Form due from each student chapter.</p>
<p>February 1 by 11:59pm Eastern Time</p>	<p>ASCE Student Chapter Annual Reports are due by 11:59 pm EST to ASCE. <i>(More information on Annual Reports can be found here. If you have questions on your Annual Report, email student@asce.org).</i> <i>Submitting the ASCE Student Chapter Annual Report is an eligibility requirement to compete at the student symposia competitions and to advance to Society-wide finals competitions. See the eligibility requirements for details.</i></p>

February 1 by 11:59pm Eastern Time	ASCE Student Chapter annual dues must be paid, as received by ASCE, no later than 11:59 p.m. EST. <i>Paying ASCE Student Chapter annual dues is an eligibility requirement to compete at the student symposia competitions and to advance to Society-wide finals competitions. See the eligibility requirements for details.</i>
February 3	ASCE Construction Institute Student Symposium Competition Team Form is due. <i>Links to the form will be sent from ASCE to team captains and faculty advisors per information provided on intent forms.</i>
February 12 by 5:00pm Eastern Time	Concrete Canoe Technical Execution Package, Mix Design Sheets, & Materials Notebook due. <i>(Upload to respective folder link provided in the rules)</i>
February 20 by 11:59pm Eastern Time	Timber-Strong Design Build Phase 1A & 1B Project deliverables are due. <i>(Unique and secure link to be provided to each team from ASCE that will be used for all Timber-Strong submissions.)</i>
February 23 by 5:00pm Eastern Time	Surveying Competition Topographic Mapping Project Plans due. <i>(A unique and secure link will be provided to each team from ASCE.)</i>
February 27	Attendee Registration is due (received by this date).
February 27	Volunteer Registration is due
March 1	Student Symposium Paper Competition submission due to LINK for paper submittal
March 6 by 11:59pm Eastern Time	Timber-Strong Design Build Phase Two Project deliverables are due. <i>A unique and secure link will be provided to each team from ASCE that will be used for all Timber-Strong submissions.)</i>
March 13	Payment is due for students registered for the event. One payment per school unless other arrangements have been made ahead of time.
March 20	Final Date for Late Registrations (<u>Note: registrations received after February 27, 2026 may not receive all the benefits that on-time registrants receive</u>)
March 21	Sustainable Solutions Competition Technical Design Proposal, Envision Checklist and Criteria Justification, Public Outreach Poster, and Sketchup files are due. <i>(A unique and secure link will be provided to each team from ASCE.)</i>
April 3	Mailer 3 (final) sent to each student chapter [projected]
April 8	Mailer 3 Acknowledgement Form due from each student chapter.
April 11 by 11:59pm Eastern Time	Timber-Strong Design Build - All Change Orders and final submittals uploaded to ASCE's Cerberus ftp server. <i>(A unique and secure link to be provided to each team from ASCE that will be used for all Timber-Strong submissions.)</i>
Friday, April 17 thru Sunday, April 19	2026 ASCE Mid-Atlantic Student Symposium
Note: Please see competition rules for RFI deadlines and competition components that are submitted/required at the student symposium.	

Business Meeting ([Eligibility Requirement](#))

The Business Meeting is tentatively scheduled to take place on **Saturday, April 18, 2026 at 5:00pm**. Watch for the draft business meeting agenda that will be distributed via email to student chapters for review before the symposium.

The business meeting is the annual meeting for the Student Conference Board of Delegates. The Board of Delegates consists of two student delegates (*preferably a senior or junior in an ASCE leadership position and a sophomore in or aspiring to an ASCE leadership position*) and the faculty advisor from each student chapter.

The draft agenda will include such items as any unresolved discussion topics from the 2025 Business Meeting, the host rotation, new business, discussion of the Conference Policy and Procedures document as needed, and other topics specific to the ASCE Mid-Atlantic Student Conference.

Each student delegate must be a member in good standing with their student chapter and ASCE. Each student chapter in the Student Conference has one vote.

At least one member of your ASCE student chapter must participate in the Business Meeting as part of the eligibility requirements to advance to finals for Concrete Canoe, Steel Bridge, Sustainable Solutions, and Surveying.

[Click here for ASCE Eligibility Requirements](#)

Student Symposium Paper Competition

The ASCE Student Symposium Paper Competition emphasizes the importance of being able to write and present a paper as essential communication skills for all engineers and often necessary for advancement in your career. The competition consists of a paper submission and a presentation at the student symposium.

The topic for the **2026 ASCE Mid-Atlantic Student Symposium Paper Competition: Daniel W. Mead Prize for Students Topic** – [click here for topic](#)

Submission deadline is: **March 1, 2026**

Submission email/link is: [Paper Submittal LINK](#)

Rubric: [Click here for the 2026 Student Symposium Paper Competition Rubric](#)

Time Limit for Presentations: **Tentative schedule – 5 minutes to present, 5 minutes for Q&A**

****All papers must have a statement at the bottom attesting that, except where otherwise cited, the submission is the work of the student author and not AI or NLP. Submissions without this statement will not be considered for recognition.**

For student chapters in Regions 1-9 participating in their regional student symposium, papers must be submitted to the student symposium host by March 1, 2026, using the host's preferred submission process as outlined above. A separate submission to ASCE is not required for the Daniel W. Mead Prize for Students Competition, as the student symposium submission will serve as the official entry for both the Student Symposium Paper Competition and the Mead Paper Competition. The winning paper from each student symposium will advance to the Society competition for final review, with the official national winner announced in May 2026.

*****SOCIETY-WIDE FINALS ELIGIBILITY REQUIREMENT*****

Both the Student Symposium Paper Competition submission and the presentation are mandatory for any ASCE Student Chapter participating in the **2026 ASCE Mid-Atlantic Student Symposium** that wishes to be eligible to advance to ASCE Society-wide finals competitions and the SSBC National Finals. Competitions **requiring** participation include:

- ASCE Concrete Canoe Competition
- ASCE Sustainable Solutions Competition
- ASCE UESI Surveying Competition, and
- AISC/ASCE Student Steel Bridge Competition.

Note: Any papers/presentations created for any other competition do not count as an entry into the Student Symposium Paper Competition.

ASCE Society Competition Eligibility Requirements

Competitions that advance to an ASCE Society-wide finals competition include the ASCE Concrete Canoe Competition, ASCE Sustainable Solutions Competition, and ASCE UESI Surveying Competition. The AISC/ASCE Student Steel Bridge Competition advances to the SSBC National Finals and follows the eligibility requirements below. See [SSBC Rules](#) for more information.

The purpose of student competitions is to provide student members with career-enrichment opportunities to gain hands-on, practical experience and leadership skills. Society Competitions are an important and special opportunity to showcase the engineering and professional skills of student teams. As such, mutual respect is required for all stakeholders, including competitors, judges, hosts, and guests. Invitations to the Student Symposia and the Society-wide finals competitions/ASCE Civil Engineering Student Championships are a privilege, not a right. Failure to act professionally can result in sanctions, disqualifications, and loss of invitations. Please note that the requirements for eligibility for Society-wide finals competitions are more stringent than the requirements for participation at the student symposia competitions.

ELIGIBILITY FOR STUDENT SYMPOSIUM COMPETITION

The following qualifications are required of all ASCE Student Chapters to compete at the Student Symposia Competitions:

An ASCE Student Chapter must:

1. Be in good standing with ASCE:
 - a. Have paid their annual dues, as received by ASCE, **no later than the start of their Student Symposium.**
 - b. Have submitted their student chapter's full Annual Report or EZ Annual Reporting Form **no later than February 1, 11:59 p.m. EST.**

ELIGIBILITY FOR ASCE SOCIETY-WIDE FINALS COMPETITION

The following qualifications are required of all ASCE Student Chapters in order to advance to the ASCE Society-wide Finals Competitions:

An ASCE Student Chapter must:

1. Be in good standing with ASCE:
 - a. Have paid their annual dues, as received by ASCE, no later than February 1, 11:59 p.m. EST.
 - b. Have submitted their student chapter's full Annual Report, no later than February 1, 11:59 p.m. EST, and have received a minimum score of 25 points out of a possible 100. Student Chapters that submit an EZ annual reporting form do not qualify to advance to competition finals; and
2. Attend and participate in their assigned Student Symposium as shown through their school's:
 - a. On-time attendance and active participation by a member of the ASCE Student Chapter at the Student Symposium Business Meeting.
 - b. Participation in the Student Symposium Paper Competition, including submission and presentation by a member of the ASCE Student Chapter. Note that any papers/presentations created for any other competition do not count as an entry into the Student Symposium Paper Competition.

Questions regarding eligibility should be directed to student@asce.org.

Tentative Symposium Schedule *(subject to change)*

Drug and Alcohol-Free Events

The use of drugs and alcohol is prohibited at all ASCE Student Symposium events.

Friday, April 17, 2026 – Registration / Captains Meetings / Social Pitt Johnstown Campus Musulin Building

Social Activities	Meals		Business Administration	Steel Bridge Competition	Concrete Canoe Competition	Surveying Competition	Sustainable Solutions	
		2:00 PM						2:00 PM
		2:30 PM	Registration					2:30 PM
		3:00 PM						3:00 PM
		3:30 PM	Musulin Building					3:30 PM
		4:00 PM	Lobby					4:00 PM
		4:30 PM						4:30 PM
Social Events		5:00 PM						5:00 PM
		5:30 PM						5:30 PM
Musulin Building	Dinner Musulin Building	6:00 PM		Judges Meeting				6:00 PM
Various locations	Dining Hall / Patio	6:30 PM		Musulin - TBD				6:30 PM
		7:00 PM		SB Captains Mtg	CC Captains Mtg	ST Captains Mtg	SS Captains Mtg	7:00 PM
		7:30 PM		Musulin - TBD	Musulin - TBD	Musulin - TBD	Musulin - TBD	7:30 PM
		8:00 PM						8:00 PM
		8:30 PM						8:30 PM

DRAFT

Sunday, April 19, 2026 – Concrete Canoe / Surveying Competitions
Quemahoning Reservoir and Recreation Area

Social Activities	Meals		Business Administration	Concrete Canoe Competition	Surveying Competition		
		6:00 AM				6:00 AM	
		6:30 AM				6:30 AM	
		7:00 AM				7:00 AM	
	Breakfast	7:30 AM		Races Quemahoning Reservoir	Field Competition Que Rec Area Grounds	7:30 AM	
	Que Rec Area Pavilion	8:00 AM				8:00 AM	
		8:30 AM				8:30 AM	
		9:00 AM	Sponsor Meet & Greet			9:00 AM	
		9:30 AM				9:30 AM	
		10:00 AM	Que Rec Area Pavilion				10:00 AM
		10:30 AM					10:30 AM
	Lunch	11:00 AM					11:00 AM
	Que Rec Area Pavilion	11:30 AM				11:30 AM	
		12:00 PM				12:00 PM	
		12:30 PM		12:30 PM			
		1:00 PM			1:00 PM		
		1:30 PM			1:30 PM		
		2:00 PM			2:00 PM		
		2:30 PM			2:30 PM		
		3:00 PM			3:00 PM		
		3:30 PM			3:30 PM		
		4:00 PM			4:00 PM		
		4:30 PM			4:30 PM		
	Award Dinner	5:00 PM			5:00 PM		
	Que Rec Area Pavilion	5:30 PM			5:30 PM		
		6:00 PM			6:00 PM		
		6:30 PM			6:30 PM		
		7:00 PM			7:00 PM		
		7:30 PM			7:30 PM		
		8:00 PM			8:00 PM		
		8:30 PM			8:30 PM		

DRAFT

Tentative Presentation Schedules

Schedules shown are preliminary, and times may change.

Order of events was determined randomly.

If your school has competitors in two events at the same time, contact the host school and we can attempt to re-organize to allow maximum participation, if possible.

Concrete Canoe - Presentations	30 min
Morgan State University	9:00 AM
Catholic University of America	9:30 AM
Drexel University	10:00 AM
University of Pittsburgh	10:30 AM
Pennsylvania State University-Harrisburg	11:00 AM
BREAK	11:30 AM
Howard University	12:30 PM
University of Maryland	1:00 PM
George Mason University	1:30 PM
Pennsylvania State University-University Park	2:00 PM
University of Pittsburgh at Johnstown	2:30 PM
Program concludes	3:00 PM

Steel Bridge - Lane 1	Unload	Build
George Washington University	6:30 AM	7:00 AM
Catholic University of America	7:15 AM	7:45 AM
Morgan State University	8:00 AM	8:30 AM
Lafayette College	8:45 AM	9:15 AM
Howard University	9:30 AM	10:00 AM
University of Maryland	10:15 AM	10:45 AM
Pennsylvania State University-Harrisburg	11:00 AM	11:30 AM
Lehigh University	11:45 AM	12:15 PM

Surveying - Presentations	30 min
Morgan State University	9:00 AM
George Mason University	9:30 AM
Drexel University	10:00 AM
York College of Pennsylvania	10:30 AM
University of Pittsburgh	11:00 AM
BREAK	11:30 AM
Pennsylvania State University-Harrisburg	12:30 PM
University of Pittsburgh at Johnstown	1:00 PM
Pennsylvania State University-University Park	1:30 PM
Slippery Rock University	2:00 PM
Program concludes	2:30 PM

3D Printing - Competition	30 min
Catholic University of America	8:30 AM
Pennsylvania State University-University Park	9:00 AM
University of Pittsburgh	9:30 AM
York College of Pennsylvania	10:00 AM
Morgan State University	10:30 AM
Pennsylvania State University-Harrisburg	11:00 AM
Program concludes	11:30 AM

Steel Bridge - Lane 2		
University of Pittsburgh	6:45 AM	7:15 AM
George Mason University	7:30 AM	8:00 AM
Geneva College	8:15 AM	8:45 AM
Johns Hopkins University	9:00 AM	9:30 AM
Drexel University	9:45 AM	10:15 AM
University of Pittsburgh at Johnstown	10:30 AM	11:00 AM
Pennsylvania State University-University Park	11:15 AM	11:45 AM
Temple University	12:00 PM	12:30 PM

Sustainable Solutions - Presentations	30 min
University of Pittsburgh	8:00 AM
Catholic University of America	8:30 AM
Pennsylvania State University-Harrisburg	9:00 AM
York College of Pennsylvania	9:30 AM
Slippery Rock University	10:00 AM
Morgan State University	10:30 AM
Swarthmore College	11:00 AM
University of Maryland	11:30 AM
Howard University	12:00 PM
BREAK	12:30 PM
George Mason University	1:30 PM
Carnegie Mellon University	2:00 PM
Johns Hopkins University	2:30 PM
George Washington University	3:00 PM
Pennsylvania State University-University Park	3:30 PM
Program concludes	4:00 PM

Construction Institute - Competition	30 min
Pennsylvania State University-University Park	2:00 PM
Morgan State University	2:30 PM
Program concludes	3:00 PM

Technical Paper - Presentations	15 min
Catholic University of America	9:00 AM
Temple University	9:15 AM
University of Pittsburgh	9:30 AM
George Washington University	9:45 AM
George Mason University	10:00 AM
Slippery Rock University	10:15 AM
Pennsylvania State University-Harrisburg	10:30 AM
Carnegie Mellon University	10:45 AM
Geneva College	11:00 AM
University of Maryland	11:15 AM
York College of Pennsylvania	11:30 AM
Howard University	11:45 AM
BREAK	12:00 PM
Lafayette College	1:00 PM
Lehigh University	1:15 PM
Pennsylvania State University-University Park	1:30 PM
Drexel University	1:45 PM
University of Pittsburgh at Johnstown	2:00 PM
Swarthmore College	2:15 PM
Johns Hopkins University	2:30 PM
Morgan State University	2:45 PM
Program concludes	3:00 PM

Concrete Canoe - Races
To be determined

Timber Strong
To be determined

Society Competition Information

SOCIETY COMPETITIONS AT THE 2026 ASCE MID-ATLANTIC STUDENT SYMPOSIUM

Society-wide Competitions

ASCE Sustainable Solutions Competition



ASCE UESI Surveying Competition



AISC/ASCE Student Steel Bridge Competition



ASCE Concrete Canoe Competition



Society Pilot Competitions

ASCE Construction Institute Competition



ASCE 3D Printing Competition

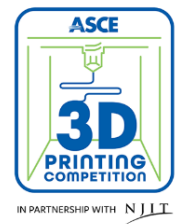

ASCE Timber-Strong Design-Build Competition (Pending)



Local Competitions

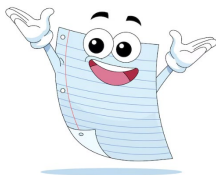

Student Symposium Paper Competition

Participation is a requirement for advancement to Society-wide competition finals and SSBC National Finals



Bot Bash

Rules [LNK](#)

Registration [LNK](#)

Local Competition rules can be found on our website at

[Competitions - Mid-Atlantic](#)

Hotel Information

Table is offered for informational purposes only. We are not endorsing any particular hotel.

- 1 thru 3 : Nearest to campus
- 4 : Near campus, but likely under renovation during the event. Should still have rooms.
- 5 thru 6 : Lower budget hotels relatively near campus
- 7 – 11 : In Somerset near toll Road exit. Relatively near to Que Rec Area.
- 12 : In Ebensburg. About 25 minutes from campus and further from Que Rec Area.

	Hotel	Miles from ...		Phone	Address	City	Zip	Google Rating	Google room rate	Nights	Total
		UPJ	Que (CC)								
1	Sleep Inn	2	11	(814) 809-8506	453 Theater Dr	Johnstown	15904	4.1 ★	\$ 66.00	2	\$ 132.00
2	Comfort Inn	2	11	(814) 266-3678	455 Theater Dr	Johnstown	15904	4.2 ★	\$ 105.00	2	\$ 210.00
3	Hampton Inn	3	11	(814) 262-7700	129 Commerce Ct	Johnstown	15904	4.6 ★	\$ 151.00	2	\$ 302.00
4	Holiday Inn Express	3	10	(814) 266-8789	1440 Scalp Ave	Johnstown	15904	4.6 ★	\$ 148.00	2	\$ 296.00
5	Red Roof Inn	9	17	(814) 536-5414	430 Napoleon Pl	Johnstown	15904	4.1 ★	\$ 70.00	2	\$ 140.00
6	Quality Inn	2	13	(814) 410-1521	627 Solomon Run Rd	Johnstown	15904	4.7 ★	\$ 62.00	2	\$ 124.00
7	Comfort Inn	27	15	(814) 445-9611	202 Harmon St	Somerset	15501	4.2 ★	\$ 99.00	2	\$ 198.00
8	Holiday Inn Express	27	15	(814) 701-2762	132 Lewis Dr	Somerset	15501	4.3 ★	\$ 95.00	2	\$ 190.00
9	Fairfield	27	15	(814) 701-2829	117 Tollgate Rd	Somerset	15501	4.7 ★	\$ 113.00	2	\$ 226.00
10	Hampton Inn	27	15	(814) 445-9161	324 Laurel Crest Rd	Somerset	15501	4.3 ★	\$ 109.00	2	\$ 218.00
11	Red Roof Inn	27	15	(814) 445-1818	220 Waterworks Rd	Somerset	15501	4.3 ★	\$ 51.00	2	\$ 102.00
12	Comfort Inn	17	26	(814) 472-6100	111 Cook Rd, Ebensburg	Ebensburg	15931	4.1 ★	\$ 106.00	2	\$ 212.00

Notes:

* Holiday Inn Express on Scalp Avenue is under renovation during April.

[NOTE: MAP ON FOLLOWING PAGE](#)

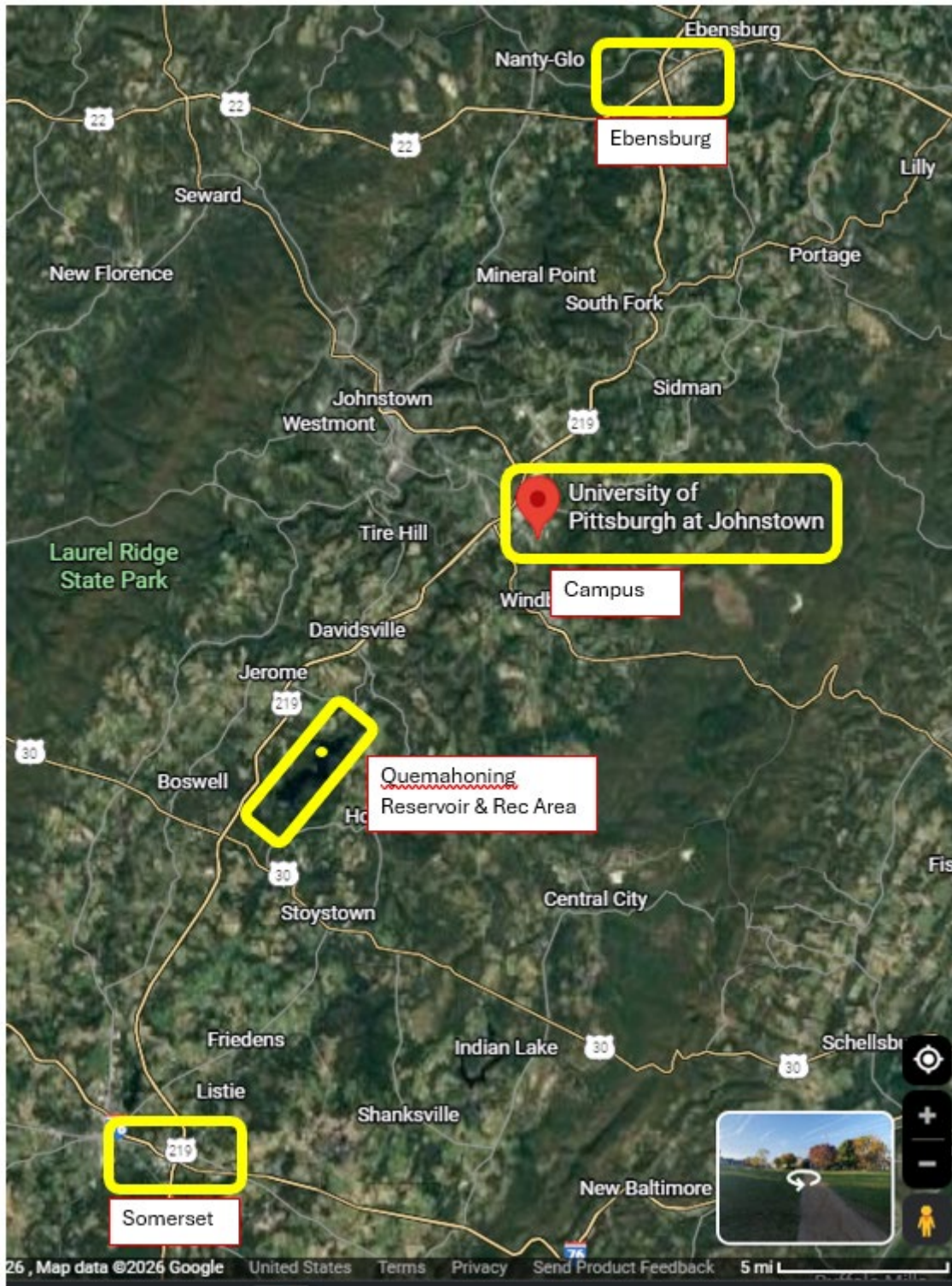

Thank you to our sponsors!

SILVER LEVEL (\$5,000)



BRONZE LEVEL (\$2,500)



IN-KIND SPONSORSHIP



Drone Services



Concrete Canoe Venue