

Pacific Southwest Symposium 2022



UC San Diego

Mailer III

ASCE
AMERICAN SOCIETY OF CIVIL ENGINEERS

Table of Contents

1. Introduction

2. Final Symposium Schedule

3. Parking and Transportation Information

4. Updated Maps



01 Introduction

March 10, 2022

Dear ASCE Pacific Southwest Student Chapters:

This is Mailer III of PSWS, the final of three packets to be sent to each of the participating Student Chapters in our Student Conference. As of the date on this letter, we fully intend for our 2022 Student Symposium to be held in person. We have not received any updates that indicate PSWS 2022 will be anything other than an in-person conference. Should there be any last-minute deviations, we will notify all Student Chapter immediately. During this home-stretch of our planning process, we are extremely excited to be hosting the first in-person ASCE Pacific Southwest Symposium in two years as well as the first one that UC San Diego has hosted in 15 years!

As stated in previous Mailers, all individuals participating in the student symposium are responsible for complying with all campus protocols and procedures including but not limited to COVID-19 guidelines related to in-person meetings, masking, social distancing, etc., at all times in connection with planning, preparation, or participation in the student symposium. Currently, UC San Diego requires all students and visitors to our campus to be fully-vaccinated or have a negative COVID-19 test result within the last 48 hours. **This means that PSWS 2022 attendees show either 1) proof of their vaccination or 2) a negative COVID-19 test result within 48 hours of our Symposium. We do not want to turn anyone away because they cannot provide either of these items, but we must comply with our University policies.** Please use all of the tools available to keep people safe and healthy.

Please carefully read through this packet and forward copies to the appropriate officers/team leaders in your Student Chapter. Do not delete this mailer as information given within may not be repeated. Enclosed you will find the following information:

- Final Symposium Schedule,
- Parking and Transportation Information, and
- Updated Maps

Please note that Student Chapter Check-In is on Wednesday, March 30 at Matthew's Quad on our UC San Diego campus. Check-In will entail hand-off of Symposium merch bundles (t-shirt, hat, name-tags, etc.) for all registered individuals from your school. Name-tags are required and checked during lunch at PSWS 2022.

Please visit our PSWS 2022 website: <https://studentsymposium.asce.org/pacificsouthwest/>

Please also join the PSWS 2022 Slack Workspace to stay in the loop:

https://join.slack.com/t/psws2022/shared_invite/zt-13tqy9axx-kaK3_1Nt_HFDq2kESzmJnA

Sincerely,

Raymond Chu
Chair, 2022 Pacific Southwest Symposium

Ramtin Azarbad
Co-President, SCSE

Jamie Tran
Co-President, SCSE

Lelli Van Den Einde, Ph.D
Faculty Advisor, SCSE

02

Final Symposium Schedule



Wednesday, March 30, 2022		
Event	Time	Location
Student Chapter Check-In	4:00 PM - 6:00 PM	Matthews Quad
Thursday, March 31, 2022		
Event	Time	Location
Concrete Canoe Display Setup	6:00 AM - 8:00 AM	Matthews Quad
Scavenger Hunt	8:00 AM Start	Various Places On Campus
Concrete Canoe Display	8:00 AM - 12:00 PM	Matthews Quad
Steel Bridge Aesthetics Set-up	8:00 AM - 10:00 AM	Marshall Field
POWER Engineers GeoWall Presentations	8:00 AM - 10:00 AM	SME 248
Sustainability Captains Meeting	8:00 AM - 10:00 AM	SME 448
Environmental Competition	9:00 AM - 2:00 PM	Muir Basketball Courts
Basketball	9:00 AM - 4:00 PM	Main Gym
Ultimate Frisbee	9:00 AM - 4:00 PM	Warren Field
Surveying Competition	9:00 AM - 4:00 PM	Cross Country Parcourse (Eucalyptus Grove)
POWER Engineers GeoWall Captains Meeting	10:00 AM - 12:00 PM	SME 448
Steel Bridge Aesthetics Judging	10:00 AM - 12:00 PM	Marshall Field
Lunch	11:00 AM - 1:00 PM	Warren Field
Timber-Strong Design Build Captains' Meeting	12:00 PM - 2:00 PM	SME 446/447
Concrete Canoe Presentations	12:00 PM - 4:00 PM	SME 448
ASCE Leadership Workshop	1:30 PM - 2:30 PM	SME 248
Environmental Presentations	2:00 PM - 6:00 PM	Muir Basketball Courts
Concrete Canoe Captains Meeting	4:00 PM - 6:00 PM	SME 448
Steel Bridge Judges' Training	4:00 PM - 6:00 PM	SME 248
Steel Bridge Captains Meeting	6:00 PM - 8:00 PM	SME 248

02

Final Symposium Schedule



Friday, April 1, 2022		
Event	Time	Location
Scavenger Hunt	All Day	De Anza Cove Waters and Park
Concrete Canoe Races	7:00 AM - 5:00 PM	De Anza Cove Waters and Park
Sustainability Competition	8:00 AM - 12:00 PM	De Anza Cove Waters and Park
Tug of War	10:00 AM - 2:00 PM	De Anza Cove Waters and Park
POWER Engineers GeoWall Competition	10:00 AM - 3:00 PM	De Anza Cove Waters and Park
Lunch	11:00 AM - 1:00 PM	De Anza Cove Waters and Park
Kan Jam	2:00 PM - 5:00 PM	De Anza Cove Waters and Park
Impromptu	2:00 PM - 5:00 PM	De Anza Cove Waters and Park
Collaboration Event	2:00 PM - 5:00 PM	De Anza Cove Waters and Park
Saturday, April 2, 2022		
Event	Time	Location
Steel Bridge Main Competition	7:00 AM - 3:00 PM	Hopkins Parking Structure Level 4
Degenkolb Engineers Technical Paper Presentation	8:00 AM - 12:00 PM	SME 248
Beach Volleyball	9:00 AM - 4:00 PM	Muir Sand Pits
Soccer	9:00 AM - 4:00 PM	Muir Field
Mystery Event	10:00 AM - 2:00 PM	Warren Mall
Timber-Strong Design Build	10:00 AM - 4:00 PM	Lot P705
Transportation Presentation	12:00 PM - 4:00 PM	SME 248
Lunch	11:00 AM - 1:00 PM	Warren Field
Business Meeting	1:30 PM - 4:00 PM	SME 448
ASCE Leadership Workshop	1:30 PM - 2:30 PM	Triton Conference Room/RIMAC Green Room
ASCE Leadership Workshop	3:00 PM - 4:00 PM	Triton Conference Room/RIMAC Green Room
Scavenger Hunt	Ends at 4:00 PM	Various Places On Campus
Awards Banquet	6:00 PM - 10:00 PM	San Diego Air & Space Museum

03

Parking and Transportation



Parking:

As mentioned in Mailer II and previous emails, parking at UC San Diego is not plentiful and availability varies significantly day-to-day. The Transportation Department here only allows us to reserve a limited number of spots at an expensive rate per day per vehicle. Additionally, our University's freshman admission day (Triton Day) occurs on Day 3 of our Symposium (April 2, 2022). The University expects a large influx of visitors on and close to this date, which means parking will be more scarce during our Symposium. For these reasons, we are unable to provide reserved parking spots for PSWS attendees but will instead be giving details on the parking structures on our campus so that attendees may find and pay for their own parking.

Our Transportation department suggests the following parking structures/lots as they have relatively more visitor (designated "V" spots) parking spots:

- Gilman Parking Structure
- Osler Parking Structure
- Pangea Parking Structure
- Gliderport Parking Lot (furthest from main campus)

For more information about visitor parking, please visit:

<https://transportation.ucsd.edu/visit/visitor/index.html>

For information about parking payment using the ParkMobile app, please visit:

<https://transportation.ucsd.edu/commute/pay-by-app.html>

03

Parking and Transportation

Please see the following figure for a map of some of the parking lots and structures near the UC San Diego main campus. Please note that not all parking lots or structures may have "V" spots for visitor parking.

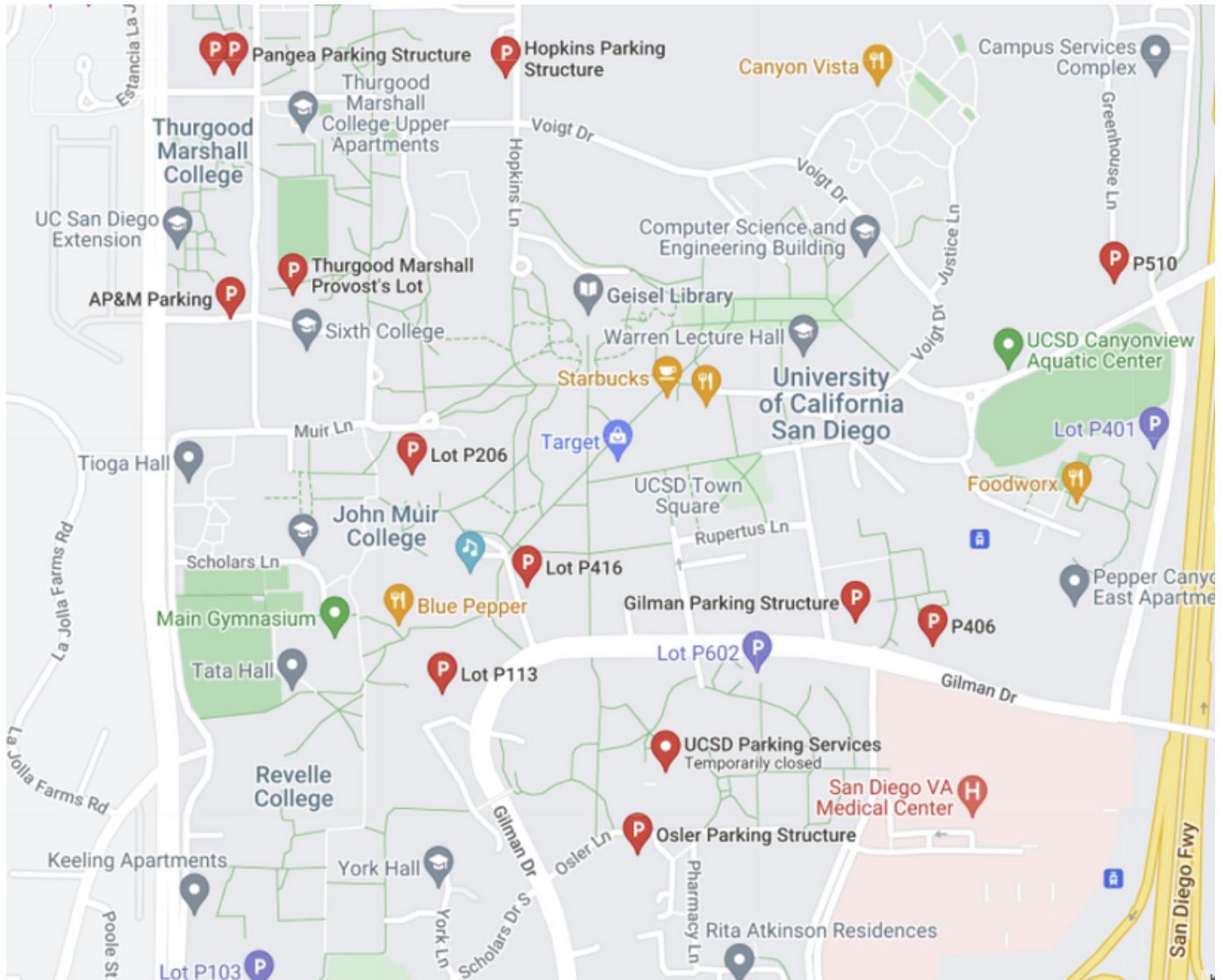

03

Parking and Transportation



Public Transportation:

Depending on the hotel that your Student Chapter is staying in, it may more convenient to use public transportation to get to and from our campus. This will also help to reduce the amount of traffic going to and from our campus during the Symposium dates. We highly encourage your schools' attendees to carpool and use the Blue Line Trolley/public transportation for transportation as much as possible. There are many bus routes to and from UC San Diego, so please use smart-navigation to determine the quickest route for your school.

Please see the Trolley System map below for reference of the UC San Diego Blue Line Trolley.

Rider fares for the trolley and busses can be purchased and paid using the PRONTO app:

<https://www.ridepronto.com/help/#pronto-app>

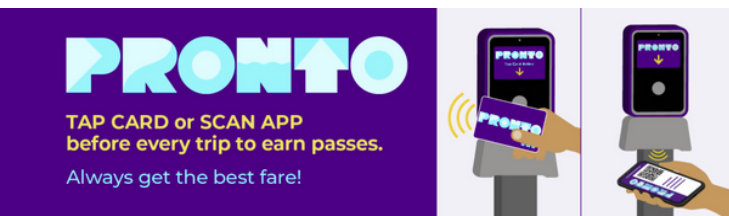

04 Maps



Please find a list of relevant venue spaces for PSWS 2022 below.
A search key is also provided for your convenience.

PSWS GOOGLE MAPS GUIDE



- 1 - SME
Search - "Structural and Materials Engineering, Matthews lane"
SME 248 - Second Floor of SME Building
SME 446/447/448 - Fourth Floor of SME Building
- 2 - Muir Sand Pits
Search - "Muir Basketball courts". Sand pits are adjacent to courts
- 3 - Muir Field
Search - "John Muir Field"
- 4 - RIMAC Arena
Search - "RIMAC Complex"
Triton Conference Room/Green Room - Located on the first level of RIMAC, across the hallway from the Arena.
- 5 - Matthews Quad
Search - "Matthew's Quad"
- 6 - Marshall Field
Search - "Marshall College Field"
- 7 - Muir Basketball Court
Search - "Muir Basketball Courts"
- 8 - Main Gym
Search - "Main Gymnasium"
- 9 - Gilman Parking Structure
Search - "Gilman Parking Structure"
- 10 - Hopkins Parking Structure
Search - "Hopkins Parking Structure"
- 11 - Pangea Parking Structure
Search - "Pangea Parking Structure"
- 12 - Gliderport Parking
Search - "Torrey Pines Gliderport"
- 13 - De Anza Cove
Search - De Anza Cove Park

05 Maps

Please find a map of the UC San Diego main campus below.

Note: De Anza Cove is off-campus and the true location is not reflected in the following map.



05

Maps: Concrete Canoe Display

Please find the site plan for *Concrete Canoe Display on Matthew's Quad* below. There are designated areas for each school to set up their canoe, poster presentation, and canopy (if applicable).

There is also a map for the truck route to unload/load canoes to Matthew's Quad (loading/unloading must be staggered to avoid traffic jam).

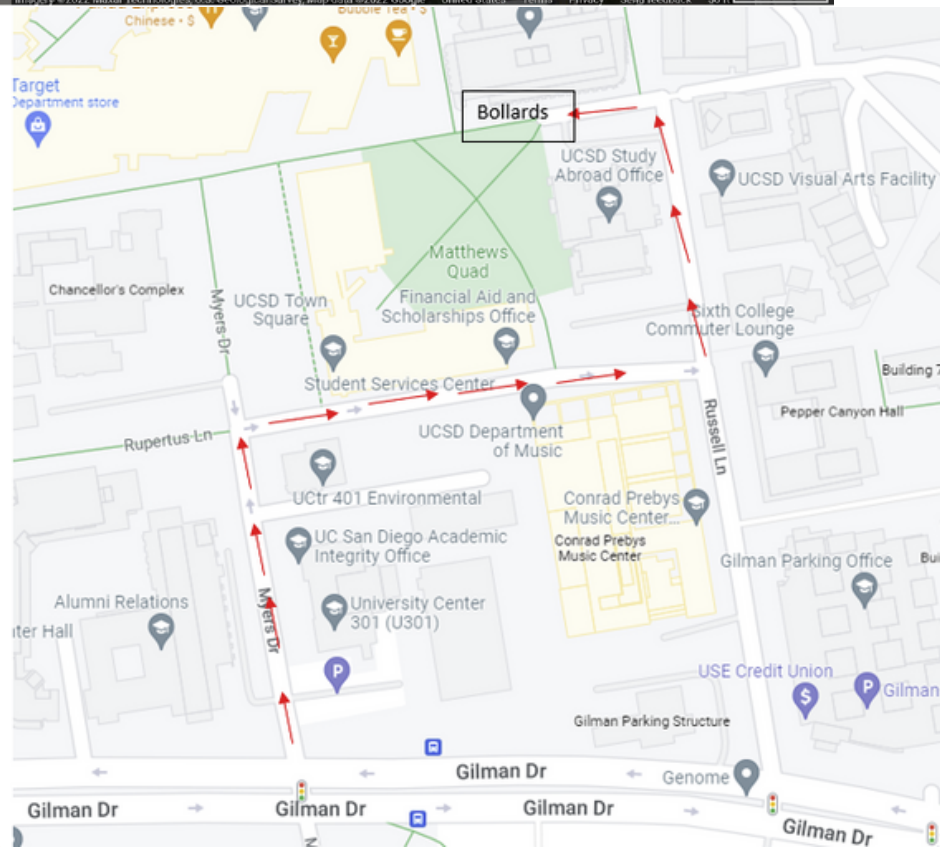
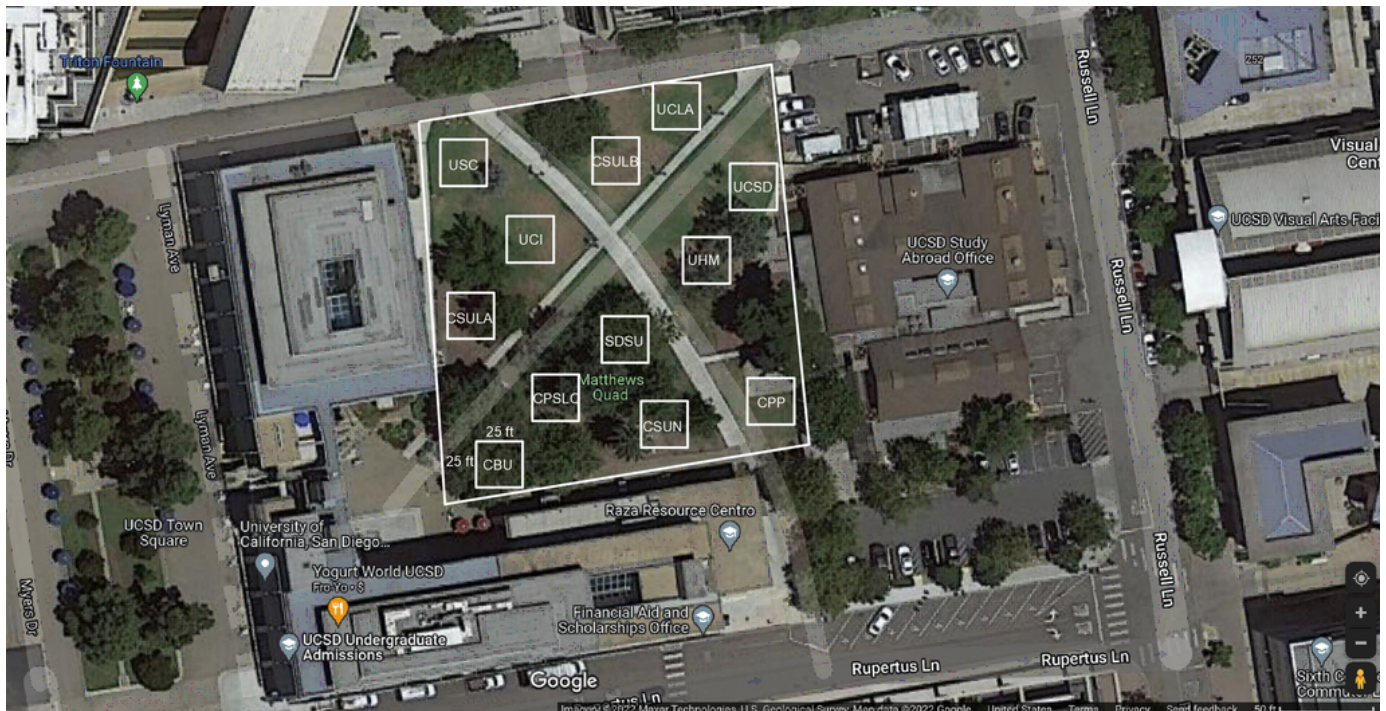

05

Maps: Steel Bridge Display

Please find the site plan for *Steel Bridge Display on Marshall Field* below. There is also a map for unloading/loading of each team's steel bridge in the parking lots near Marshall Field (see right map).

There are designated areas for each school to set up their bridge, poster presentation, and canopy (if applicable).

Please note that we have not reserved these parking lots, so they're for temporary unloading/loading only to avoid traffic jams.

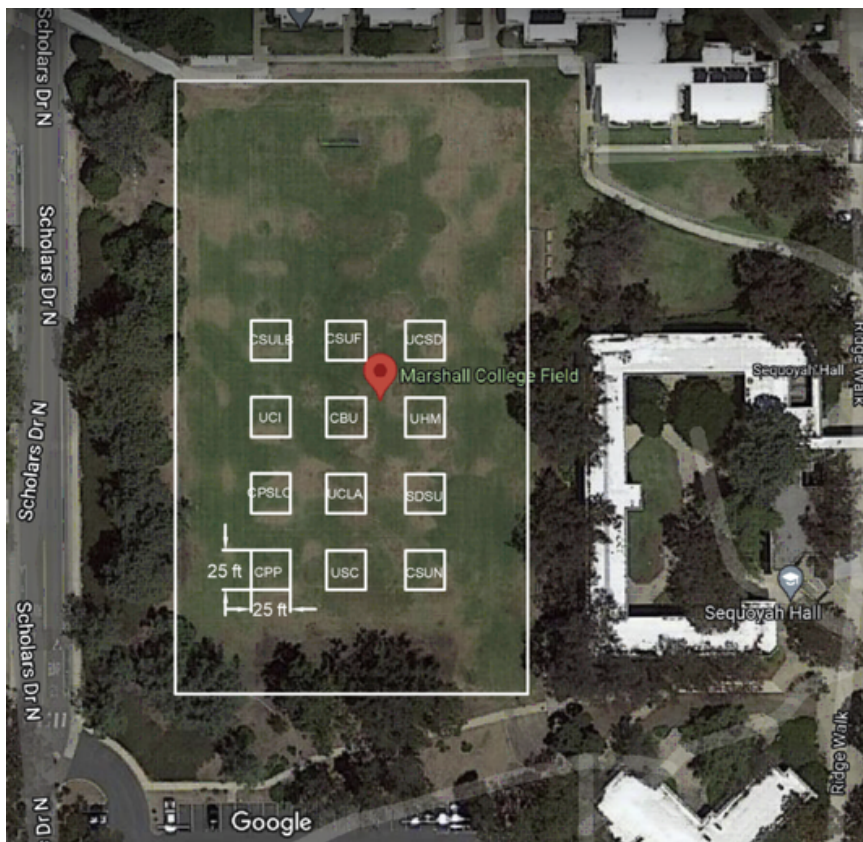

05

Maps: De Anza Cove Waters and Park

Please find the site plan of De Anza Cove Waters and Park below:

The map includes Concrete Canoe race routes and designated areas for Technical and Non-Technical Competitions on Day 2 of PSWS 2022.





**We look forward
to hosting you
soon!**

