

MARCH 12th- 14th, 2026

# 2026 ASCE SOUTHEAST STUDENT SYMPOSIUM



MAILER 2

JANUARY 19<sup>th</sup>, 2026

HOSTED BY FLORIDA ATLANTIC UNIVERSITY

<https://studentsymposiumasce.org/southeast/>



January 21<sup>st</sup>, 2026

**Dear ASCE Student Chapter of the ASCE Southeast Student Conference:**

This is your **2026 ASCE Southeast Student Symposium Mailer 2**, the second of three informational packets to be sent to each of the participating ASCE Student Chapters in our Student Conference.

Please carefully read this information and forward copies to the appropriate members in your ASCE Student Chapter and team members for each team competing at the student symposium. Do not delete this mailer as information given within may not be repeated in subsequent mailers. Enclosed you will find the following information:

- Individual Registration and Mailer 2 Acknowledgment Form,
- Upcoming deadlines
- Business Meeting
- Student Symposium Paper Competition
- ASCE Society Competition Information
- Local Competition Information
- Tentative Symposium Schedule
- Tentative Presentation Schedule
- ASCE Eligibility Requirements
- Hotel Information
- Thank you to our Sponsors

---

*Receipt of this mailer should be confirmed by completing the Mailer 2 Acknowledgment Form [by February 2<sup>nd</sup>, 2026](#)*

*Please note the individual registration deadline is [February 28<sup>th</sup>, 2026](#).*

---

If you have any questions, feel free to contact us at our general student symposium e-mail address, listed below. All symposium information such as events, mailers, policies, rules, etc. will be posted on our website, also listed below.

We look forward to your participation in the 2026 ASCE Southeast Student Symposium and providing an opportunity to engage with other student chapters and the ASCE Region.

Andrew France  
President, ASCE Student Chapter  
Florida Atlantic University  
Leadership.

Catherine Hernandez  
Internal President, ASCE Student Chapter  
Florida Atlantic University

Sincerely,

---

**ASCE Student Symposium:** <https://studentsymposium.asce.org/southeast/>  
**Symposium Email:** [FAU2026Symposium@gmail.com](mailto:FAU2026Symposium@gmail.com) **Instagram:** [@asce.fau](#)  
**LinkedIn:** [ASCE FAU](#)

---

# MAILER 2 RECEIPT CONFIRMATION

## Acknowledgment Confirmation

Follow the link below to complete the Mailer 2 Acknowledgment Form by February 2<sup>nd</sup>, 2026

### [Mailer 2 Acknowledgment Confirmation Form](#)

---

If your chapter will NOT be participating in the 2026 ASCE Southeast Student Symposium, please email [FAU2026Symposium@gmail.com](mailto:FAU2026Symposium@gmail.com).

---



# IMPORTANT 2026 DEADLINES



## Step 1 - Mailer 2 Acknowledgement Form

Mailer 2 Acknowledgement Form listed on Page 2 above, or follow the link below to complete the Mailer 2 Acknowledgment Form due no later than **February 2<sup>nd</sup>, 2026**.

**Mailer 2 Acknowledgement Form Link:** <https://forms.gle/XBjG2wfw9BDhqhJ47>

## Step 2 - Individual Registration Form

**Individual Registration Form (due before February 28<sup>th</sup>, 2026)**

Please visit our symposium website, [Individual Registration - Southeast](#), to register your chapter for the **2026 ASCE Southeast Student Symposium**. The Individual Registration Form must be filled out by ALL individuals attending the symposium, including chapter members, team competitors, chapter spectators, guest teams, and faculty advisors. The Individual Registration Form contains liability waiver information required by ASCE that must be reviewed and acknowledged by every individual attending, participating, and/or spectating at the symposium.

## Step 3 - Individual Registration Payment

Individual Registration is **\$75 per person**. Registration form ([online](#)) and payment are due by **February 28<sup>th</sup>, 2026**.

### CREDIT (PAYPAL)

Scan the QR code: Specify  
Name and University



Or, follow this link:

<https://www.paypal.com/biz/profile/ASCEFAU>

### CHECKS

**Make Checks Payable to:**

ASCE at FAU

**Please mail to the following address:**

Florida Atlantic University  
Building 36 Room 201  
777 Glades Rd  
Boca Raton, Florida 33431

---

If your chapter will NOT be participating in the 2026 ASCE Southeast Student Symposium, please email [FAU2026Symposium@gmail.com](mailto:FAU2026Symposium@gmail.com).

---

# IMPORTANT UPCOMING DEADLINES

Statement of Intent & Acknowledgement of Eligibility Requirements Form due from team intending to compete in a Society-wide or Society Pilot Competition - Concrete Canoe, Student Steel Bridge, Sustainable Solutions, Surveying, Construction Institute, Timber Strong and 3D Printing.

*One form is required for each competition and must be filled out by the team captain and faculty advisor. The online form\* must be completed by the team captain and faculty advisor(s). Each entity will submit a separate form.*

*\* Concrete Canoe forms can be found in the [2026 ASCE Concrete Canoe Request for Proposal Rules](#). Concrete Canoe forms submitted after November 3, 2025, at 5:00 pm Eastern will be considered late submissions and subject to deduction.*

**ASCE is still**

**accepting Statement  
of Intent Forms for**

**Society**

**Competitions**

**There is still time to complete a Statement of Intent Form to compete in an ASCE Society Competition!**

[Statement of Intent to compete for Steel Bridge](#)

*(must be completed by the team captain & the faculty advisor separately)*

[Statement of Intent to compete for Surveying](#)

*(must be completed by the team captain & the faculty advisor separately)*

[Statement of Intent to compete for Sustainable Solutions](#)

*(must be completed by the team captain & the faculty advisor separately)*

[Statement of Intent to compete for Timber-Strong](#)

*(must be completed by the team captain & the faculty advisor separately)*

[Statement of Intent to compete for Construction Institute](#)

*(must be completed by the team captain & the faculty advisor separately)*

[Statement of Intent to compete for 3D Printing](#)

*(must be completed by the team captain & the faculty advisor separately)*

**January 5th, by 5:00  
pm Eastern Time**

Surveying Competition Topographic Mapping Project released to teams by 5:00 p.m. EST in the [ASCE UESI Surveying Competition Collaborate Site](#).

**January 21<sup>st</sup>, 2026**

**Mailer 2 sent to each student chapter.**

**February 1st at  
11:59 p.m., Eastern  
Time**

ASCE Student Chapter Annual Reports are due by 11:59 pm EST to ASCE. (More information on Annual Reports can be found [here](#). If you have questions on your Annual Report, email [student@asce.org](mailto:student@asce.org)). *Submitting the ASCE Student Chapter Annual Report is an [eligibility requirement](#) to compete at the student symposia competitions and to advance to Society-wide finals competitions. See the [eligibility requirements for details](#).*

<b>February 1st at 11:59 p.m., Eastern Time</b>	ASCE Student Chapter annual dues must be paid, as received by ASCE, no later than 11:59 p.m. EST. <i>Paying ASCE Student Chapter annual dues is an <a href="#">eligibility requirement</a> to compete at the student symposia competitions and to advance to Society-wide finals competitions. See the <a href="#">eligibility requirements</a> for details.</i>
<b>February 2<sup>nd</sup> , 2026</b>	<b>Mailer 2 Receipt Confirmation due from each student chapter.</b>
<b>February 3<sup>rd</sup>, 2026</b>	The ASCE Construction Institute Student Symposium Competition Team Form is due. <i>Links to the form will be sent from ASCE to team captains and faculty advisors per the information provided on intent forms.</i>
<b>February 11<sup>th</sup>, 2026</b>	<b>Hotel Link Reservations will be cut off.</b>
<b>February 12th by 5:00 p.m. Eastern Time</b>	Concrete Canoe Technical Execution Package, Mix Design Sheets, & Materials Notebook due. <i>(Upload to the respective folder link provided in the rules)</i>
<b>February 16<sup>th</sup>, 2026</b>	Sustainable Solutions Competition Technical Design Proposal, Envision Checklist and Criteria Justification, Public Outreach Poster, and Sketchup files are due. <i>(Unique and secure link to be provided to each team from ASCE.)</i>
<b>February 20<sup>th</sup>, 2026</b>	Timber-Strong Design Build Phase 1A & 1B Project deliverables are due. <i>(Unique and secure link to be provided to each team from ASCE that will be used for all Timber-Strong submissions.)</i>
<b>February 23rd by 5:00 p.m. Eastern Time</b>	Surveying Competition Topographic Mapping Project Plans due by 5:00 p.m. EST <i>(Unique and secure link to be provided to each team from ASCE.)</i>
<b>February 25<sup>th</sup></b>	Mailer 3 (final) sent to each student chapter.
<b>February 28<sup>th</sup></b>	<b>Attendee Registration is due.</b>
<b>March 1<sup>st</sup>, 2026</b>	Student Symposium Paper Competition submission due to <a href="mailto:FAU2026Symposium@gmail.com">FAU2026Symposium@gmail.com</a>
<b>March 1<sup>st</sup>, 2026</b>	<b>Mailer III Receipt Confirmation is due from each student chapter.</b>
<b>March 6<sup>th</sup> , 2026</b>	<b>Volunteer Registration is due</b>
<b>March 6<sup>th</sup>, 2026 At 11:59 p.m ET</b>	Timber-Strong Design Build Phase Two Project deliverables are due. <i>(Unique and secure link to be provided to each team from ASCE that will be used for all Timber-Strong submissions.)</i>

# 2026 DEADLINES (CONT.)

---

**March 6<sup>th</sup>, 2026 p.m. ET** Timber-Strong Design Build - All Change Orders and final submittals uploaded to ASCE's Cerberus ftp server. *(Unique and secure link to be provided to each team from ASCE that will be used for all Timber-Strong submissions.)*

---

<b>March 6<sup>th</sup>, 2026</b>	<b>Final Date for Late Registrations</b>
-----------------------------------	--

<b>March 12<sup>th</sup>, 2026</b>	<b>2026 ASCE Student Southeast Symposium</b>
------------------------------------	--

---

Note: Please see [competition rules](#) for RFI deadlines and competition components that are submitted/required at the student symposium.

# BUSINESS MEETING

## *Eligibility Requirement*

**The Business Meeting is tentatively scheduled to take place on Friday, March 13<sup>th</sup>, at the Faculty Club on FAU Campus at 5 pm. Watch for the draft business meeting agenda that will be distributed via email to student chapters for review before the symposium.**

The business meeting is the annual meeting for the Student Conference Board of Delegates. The Board of Delegates consists of two student delegates (preferably a senior or junior in an ASCE leadership position and a sophomore in or aspiring to an ASCE leadership position) and the faculty advisor from each student chapter.

The draft agenda will include such items as any unresolved discussion topics from the 2025 Business Meeting, the host rotation, new business, discussion of the Conference Policy and Procedures document as needed, and other topics specific to the ASCE Southeast Student Conference.

Each student delegate must be a member in good standing with their student chapter and ASCE. Each student chapter in the Student Conference has one vote. At least one member of your ASCE student chapter must participate in the Business Meeting as part of the eligibility requirements to advance to finals for Concrete Canoe, Steel Bridge, Sustainable Solutions, and Surveying.

[Click here for ASCE Eligibility Requirements](#)



# STUDENT SYMPOSIUM PAPER COMPETITION

**The ASCE Student Symposium Paper Competition emphasizes the importance of being able to write and present a paper as essential communication skills for all engineers and often necessary for advancement in your career. The competition consists of a paper submission and a presentation at the student symposium.**

The topic for the 2026 ASCE Southeast Student Symposium Paper Competition: Daniel W. Mead Prize for Students Topic - [click here for topic](#).

**Submission Deadline:** March 1<sup>st</sup>, 2026

**Submission Email:** [FAU2026Symposium@gmail.com](mailto:FAU2026Symposium@gmail.com)

**Rubric:** [Click here for the 2026 Student Symposium Paper Competition Rubric](#)

**Time Limit:** 5 Minutes with [5 minutes of Q&A from judges](#)

All papers must have a statement at the bottom attesting that, except where otherwise cited, the submission is the work of the student author and not AI or NLP. Submissions without this statement will not be considered for recognition

For student chapters participating in their regional student symposium, papers must be submitted to the student symposium host by March 1, 2026, using the host's preferred submission process as outlined above. A separate submission to ASCE is not required for the Daniel W. Mead Prize for Students Competition, as the student symposium submission will serve as the official entry for both the Student Symposium Paper Competition and the Mead Paper Competition. The winning paper from each student symposium will advance to the Society competition for final review, with the official national winner announced in May 2026.

## **Society-Wide Finals Eligibility Requirement**

Both the Student Symposium Paper Competition submission and the presentation are mandatory for an ASCE Student Chapter participating in the 2026 ASCE Southeast Student Symposium that wishes to be eligible to advance to ASCE Society wide finals competition and the SSBC National Finals. Competitions **requiring** Participation Include.

- ASCE Concrete Canoe
- ASCE Sustainable Solutions
- ASCE UESI Surveying
- AISC/ASCE Student Steel Bridge

---

Note: Any Paper/Presentations created for any other competition do not count as an entry into the Student Symposium Paper Competition.

---

# ELIGIBILITY REQUIREMENTS

## ASCE Society Competition Eligibility Requirements

***Competitions that advance to an ASCE Society-wide finals competition include the ASCE Concrete Canoe Competition, ASCE Sustainable Solutions Competition, and ASCE UESI Surveying Competition. The AISC/ASCE Student Steel Bridge Competition advances to the SSBC National Finals and follows the eligibility requirements below. See [SSBC Rules](#) for more information.***

*The purpose of student competitions is to provide student members with career-enrichment opportunities to gain hands-on, practical experience and leadership skills. Society Competitions are an important and special opportunity to showcase the engineering and professional skills of student teams. As such, mutual respect is required for all stakeholders, including competitors, judges, hosts, and guests. Invitations to the Student Symposia and the Society-wide finals competitions/ASCE Civil Engineering Student Championships are a privilege, not a right. Failure to act professionally can result in sanctions, disqualifications, and loss of invitations. Please note that the requirements for eligibility for Society-wide finals competitions are more stringent than the requirements for participation at the student symposia competitions.*

### **ELIGIBILITY FOR STUDENT SYMPOSIUM COMPETITION**

**The following qualifications are required of all ASCE Student Chapters to compete at the Student Symposia Competitions:**

**An ASCE Student Chapter must:**

1. Be in good standing with ASCE:
  - a. Have paid their annual dues, as received by ASCE, **no later than the start of their Student Symposium.**
  - b. Have submitted their student chapter's full Annual Report or EZ Annual Reporting Form **no later than February 1, 11:59 p.m. EST.**

### **ELIGIBILITY FOR ASCE SOCIETY-WIDE FINALS COMPETITION**

**The following qualifications are required of all ASCE Student Chapters in order to advance to the ASCE Society-wide Finals Competitions:**

**An ASCE Student Chapter must:**

1. Be in good standing with ASCE:
  - a. Have paid their annual dues, as received by ASCE, no later than February 1, 11:59 p.m. EST.

b. Have submitted their student chapter's **full Annual Report**, no later than **February 1, 11:59 p.m. EST**, and have received a minimum score of 25 points out of a possible 100. **Student Chapters that submit an EZ annual reporting form do not qualify** to advance to competition finals; and





2. Attend and participate in their assigned Student Symposium as shown through their school's:

a. On-time attendance and active participation by a member of the ASCE Student Chapter at the Student Symposium Business Meeting.

b. Participation in the Student Symposium Paper Competition, including submission and presentation by a member of the ASCE Student Chapter. Note that any papers/presentations created for any other competition do not count as an entry into the Student Symposium Paper Competition.

**Questions regarding eligibility should be directed to [student@asce.org](mailto:student@asce.org).**



# COMPETITION INTENT FORMS

ASCE Society-wide Competitions				
Competition	<b>ASCE Sustainable Solutions Competition</b> 	<b>ASCE UESI Surveying Competition</b> 	<b>AISC/ASCE Student Steel Bridge Competition</b> 	<b>ASCE Concrete Canoe Competition</b> 
Intent form	<a href="#">ASCE Sustainable Solutions Competition Statement of Intent to Compete</a>	<a href="#">ASCE UESI Surveying Competition Statement of Intent to Compete</a>	<a href="#">AISC/ASCE Student Steel Bridge Competition Statement of Intent to Compete</a>	Submission of Proposal and Qualifications Package due (uploaded to ASCE server, <a href="#">see rules</a> )
Due date	November 3, 2025, by 5:00pm, Eastern Time. <i>Forms are still available</i>	November 3, 2025, by 5:00pm, Eastern Time. <i>Forms are still available</i>	November 3, 2025, by 5:00pm, Eastern Time. <i>Forms are still available</i>	November 3, 2025, by 5:00pm, Eastern Time. <i>Forms are still available</i>
Additional info	Must be completed by team captain and faculty advisor(s). A separate form will be submitted by each person. Completing this form is necessary to receive the unique link for uploading the competition submissions. ASCE will send links in mid-February to the team captain.	Must be completed by team captain and faculty advisor(s). A separate form will be submitted by each person. Completing this form is necessary to receive the unique link for uploading the topographic mapping project. ASCE will send links in early February to the team captain.	Must be completed by team captain and faculty advisor(s). A separate form will be submitted by each person. Completing this form is necessary to receive your SSBC stipend.	Please visit the <a href="#">2026 ASCE Concrete Canoe Request for Proposals - Rules</a> to review the required forms and submission information.

Statement of Intent and Acknowledgement of Eligibility Requirements **must** be filled out for **EACH** ASCE Society Competition to compete. Please click the links below to fill out the intent form for the competitions your chapter plans to compete in.



# COMPETITION INTENT FORMS

ASCE Society Pilot Competitions			
Competition	<b>ASCE Construction Institute Competition</b> 	<b>Timber-Strong Design-Build Competition</b> 	<b>ASCE 3D Printing Competition</b> 
Intent form link	<a href="#">ASCE Construction Institute Competition Statement of Intent to Compete</a>	<a href="#">Timber-Strong Design Build Competition Statement of Intent to Compete</a>	<a href="#">ASCE 3D Printing Competition Statement of Intent to Compete</a>
Due date	November 3, 2025, by 5:00pm, Eastern Time. <i>Forms are still available</i>	November 3, 2025, by 5:00pm, Eastern Time. <i>Forms are still available</i>	November 3, 2025, by 5:00pm, Eastern Time. <i>Forms are still available</i>
Additional info	<p>Must be completed by team captain and faculty advisor(s). A separate form will be submitted by each person. Completing this form is necessary to receive the unique link for uploading the project deliverables.</p>	<p>Must be completed by team captain and faculty advisor(s). A separate form will be submitted by each person. Completing this form is necessary to receive the unique link for uploading the competition submissions. ASCE will send links in early February.</p>	<p>Must be completed by team captain and faculty advisor(s). A separate form will be submitted by each person.</p>

# LOCAL COMPETITION INFORMATION

Category	Competition	Description	Estimated Team Attendance
<b>Materials / Construction</b>	Concrete Cornhole	Teams create concrete cornhole boards, compete in a tournament, and are judged on performance, aesthetics, and technical mix design.	2
<b>Materials / Design</b>	Concrete Minigolf	Teams design and manufacture concrete golf balls for a playable mini-golf course, tested on durability, performance, and creativity.	2
<b>Structural / Sustainable Design</b>	Dog House	Teams design and build an innovative, regulation-compliant doghouse focusing on safety, sustainability, and creative construction, later donated to local shelters.	4
<b>Academic / Professional Development</b>	FE Problem Solving	A fast-paced quiz-style event where teams solve FE exam-style problems testing technical accuracy, speed, and civil engineering fundamentals.	3-5
<b>Environmental / Water Resources</b>	Muddy Waters	Teams design and construct a water treatment system to clean a simulated wastewater sample, demonstrating principles of filtration and water quality.	2-3
<b>Construction / Design Documentation</b>	Plan Reading	Teams interpret and analyze construction drawings and specifications to answer detailed questions related to cost, quantities, and field operations.	2-4
<b>Structural Engineering</b>	Prestressed Concrete Beam	Teams design, tension, cast, and test a small prestressed concrete beam using guitar strings as tendons, predicting and analyzing load capacity and performance.	3-5
<b>Structural / Construction Management</b>	Southeast Design Build	Teams design and construct a scaled public sculpture representing their university's city, integrating multiple engineering disciplines using the Design-Build project delivery method.	4-8

# REGIONAL COMPETITIONS (CONT.)

<b>Creative / Chapter Spirit</b>	T-Shirt	Teams design a unique ASCE-themed shirt showcasing creativity, university pride, and civil engineering themes. Judged on design, originality, and execution.	1-2
<b>Geotechnical Engineering</b>	Geo Wall	Teams design and construct a mechanically stabilized earth (MSE) retaining wall using kraft paper reinforcement to support vertical and lateral loads without failure.	3-5
<b>Transportation / Safety Engineering</b>	Audrey's Traffic Control	Teams apply MUTCD standards to plan and set up a temporary traffic control zone under timed conditions, balancing safety, mobility, and constructability.	3-4
<b>Sustainable</b>	Solutioneering	Teams work in groups to develop innovative, time-sensitive solutions to real-world disaster and resilience challenges. The competition emphasizes critical thinking, sustainability, and practical decision-making under pressure.	2-4
<b>Creative</b>	Mystery	Surprise!	TBD

**Local Rules are Located on the [ASCE Southeast Student Symposium Website Here](#)**

# STUDENT SYMPOSIUM SCHEDULE

*Subject to Change*

Date	Start Time	End Time	Event / Competition	Location
March 12th (Thursday)	2:00 PM	4:00 PM	Registration and Welcome	In front of Student Union
	3:00 PM	6:00 PM	Display: <b>Steel Bridge</b>	East Side of Breezeway
	6:00 PM	7:00 PM	Introduction and Welcome (For Captain Meetings)	Senate Chambers
	7:00 PM	9:00 PM	Captain's Meetings: Steel Bridge	Student Union
	7:00 PM	9:00 PM	Captain's Meetings: Canoe	Student Union
	7:00 PM	9:00 PM	Captain's Meetings: Sustainable Solutions	Student Union
	7:00 PM	9:00 PM	Captain's Meetings: UESI Surveying	Student Union
	7:00 PM	9:00 PM	Captain's Meetings: 3D Printing	Student Union
	7:00 PM	9:00 PM	Captain's Meetings: Timber Strong	Student Union
	7:00 PM	9:00 PM	Captain's Meetings: Construction Institute	Student Union
	7:00 PM	9:00 PM	Captain's Meetings: GeoWall	Student Union
	7:00 PM	9:00 PM	Captain's Meeting: Prestressed Mini Beam	Student Union
	7:00 PM	9:00 PM	Fill up the Container for Canoe Testing	Behind Engineering West (EW)
	7:00 PM	9:00 PM	Late Registration	In front of Student Union
March 13th (Friday)	8:00 AM	10:00 AM	Breakfast (Grab & Go)	Tentative
	8:00 AM	3:30 PM	Display: <b>Concrete Canoe</b>	East Side of Breezeway (Map will be created)
	8:00 AM	11:00 AM	Paper: <b>Concrete Canoe</b>	EE 106
	8:00 AM	11:00 AM	Testing: <b>Concrete Canoe Swamp</b>	Behind Engineering West (EW)
	8:00 AM	11:00 AM	Display: <b>UESI Surveying Topo Maps</b>	Gangal Hall
	8:00 AM	11:00 AM	Presentation: <b>UESI Surveying Presentations</b>	EE 405
	8:00 AM	12:30 PM	Poster Displays: <b>Sustainable Solutions</b>	Gangal Hall



	8:00 AM	3:30 PM	Competition: <b>Sustainable Solutions Presentations</b>	IS 103
	8:00 AM	12:00 PM	Presentation: <b>Southeast Design Build</b>	EE 329
	8:00 AM	12:00 PM	Presentation: <b>Symposium Paper</b>	EE 303
	8:00 AM	12:00 PM	Casting: <b>Prestressed Mini Beam</b>	Tentative
	9:00 AM	1:00 PM	Competition: <b>Steel Bridge</b>	Social Science Building
	9:00 AM	2:00 PM	Competition: <b>Muddy Water</b>	EW 263
	9:00 AM	2:00 PM	Competition: <b>Audrey's Traffic Control</b>	Transpo Lab
	10:00 AM	1:00 PM	Competition: <b>Construction Institute</b>	IS 113
	10:00 AM	1:00 PM	Competition: <b>Solutioneering</b>	Tentative
	10:00 AM	1:00 PM	Competition: <b>FE Problem Solving</b>	Tentative
	10:00 AM	1:00 PM	Competition: <b>Plan Reading</b>	Tentative
	11:00 AM	2:00 PM	Competition: <b>3D Printing</b>	EW 152
	11:00 AM	3:00 PM	Lunch Provided	Faculty
	5:00 PM	6:30 PM	Business Meeting	Faculty Club
<b>March 14th (Saturday)</b>	7:00 AM	7:30 AM	2 <sup>nd</sup> Captain Meeting: <b>Concrete Canoe</b>  <i>*Note: County Representatives will meet with each Captain for safety procedures.</i>	Burt Aaronson South County Regional <b>Park</b>
	8:00 AM	3:30 PM	Competition: <b>Concrete Canoe Races</b>	Burt Aaronson South County Regional <b>Park</b>
	8:00 AM	3:30 PM	Competition: <b>UESI Surveying Field Tasks</b>	Burt Aaronson South County Regional <b>Park</b>
	8:00 AM	3:30 PM	Competition: <b>Timber Strong</b>	Burt Aaronson South County Regional <b>Park</b>
	8:00 AM	3:30 PM	Competition: <b>Concrete Cornhole</b>	Burt Aaronson South County Regional <b>Park</b>

	8:00 AM	3:30 PM	Competition: <b>Concrete Minigolf</b>	Burt Aaronson South County Regional <b>Park</b>
	8:00 AM	3:30 PM	Competition: <b>Geowall</b>	Burt Aaronson South County Regional <b>Park</b>
	8:00 AM	3:30 PM	Competition: <b>Doghouse</b>	Burt Aaronson South County Regional <b>Park</b>
	10:00 AM	12:00 PM	Competition: <b>T-Shirt</b>	Burt Aaronson South County Regional <b>Park</b>
	Mystery Time	Mystery Time	Competition: <b>Mystery</b>	Burt Aaronson South County Regional <b>Park</b>
	8:00 AM	3:30 PM	Competition: <b>Southeast Design Build</b>	Burt Aaronson South County Regional <b>Park</b>
	8:00 AM	3:30 PM	Competition: <b>Prestressed Mini Beam</b>	Burt Aaronson South County Regional <b>Park</b>
	12:00 PM	3:00 PM	Lunch Provided	Burt Aaronson South County Regional <b>Park</b>
	12:00 PM	3:00 PM	Career Fair	Student Union
	7:00 PM	10:00 PM	Awards Banquet and Ceremony	Barry K

# MAP - BURT AARANSON REGIONAL PARK

## TENTATIVE LOCATIONS

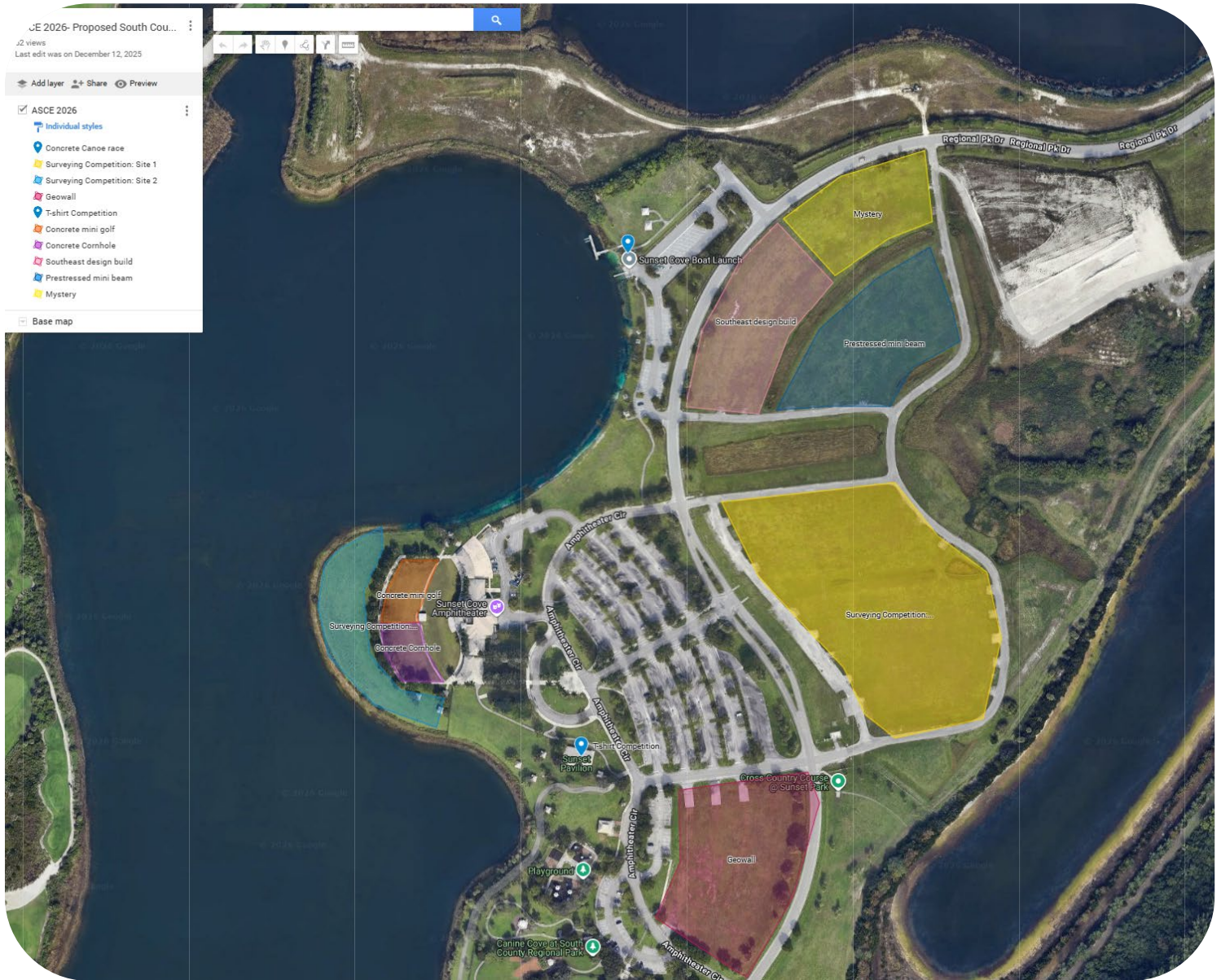



# HOTEL INFORMATION

**Please Visit** <https://studentsymposium.asce.org/southeast/hotel-information/> to find accommodations for your chapter.

Attendees/schools are responsible for their own lodging reservations and payments.

Suggested Hotels near Florida Atlantic University (*Booking Links are accessible through the [ASCE Southeast Student Symposium website.](#)*)

- [Hyatt Place Boca Raton Downtown](#)
- [Fairfield Inn & Suites Deerfield Beach/Boca Raton](#)
- [Spring Hill Suites Marriott Boca Raton](#)
- [Hampton Inn Boca Raton](#)
- [Hilton Inn & Suites Boca Raton North](#)

**Orange - FAU Boca Raton Campus**

**Black Home Icon - Hotel Location**

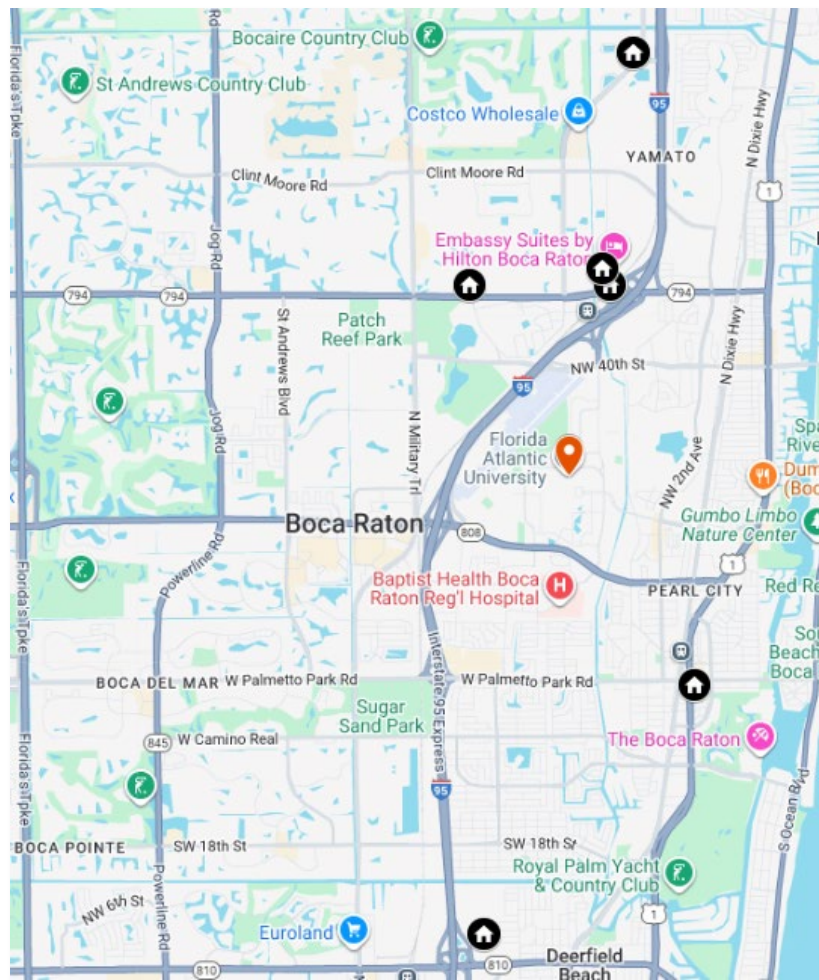



# THANK YOU TO OUR SPONSORS!



